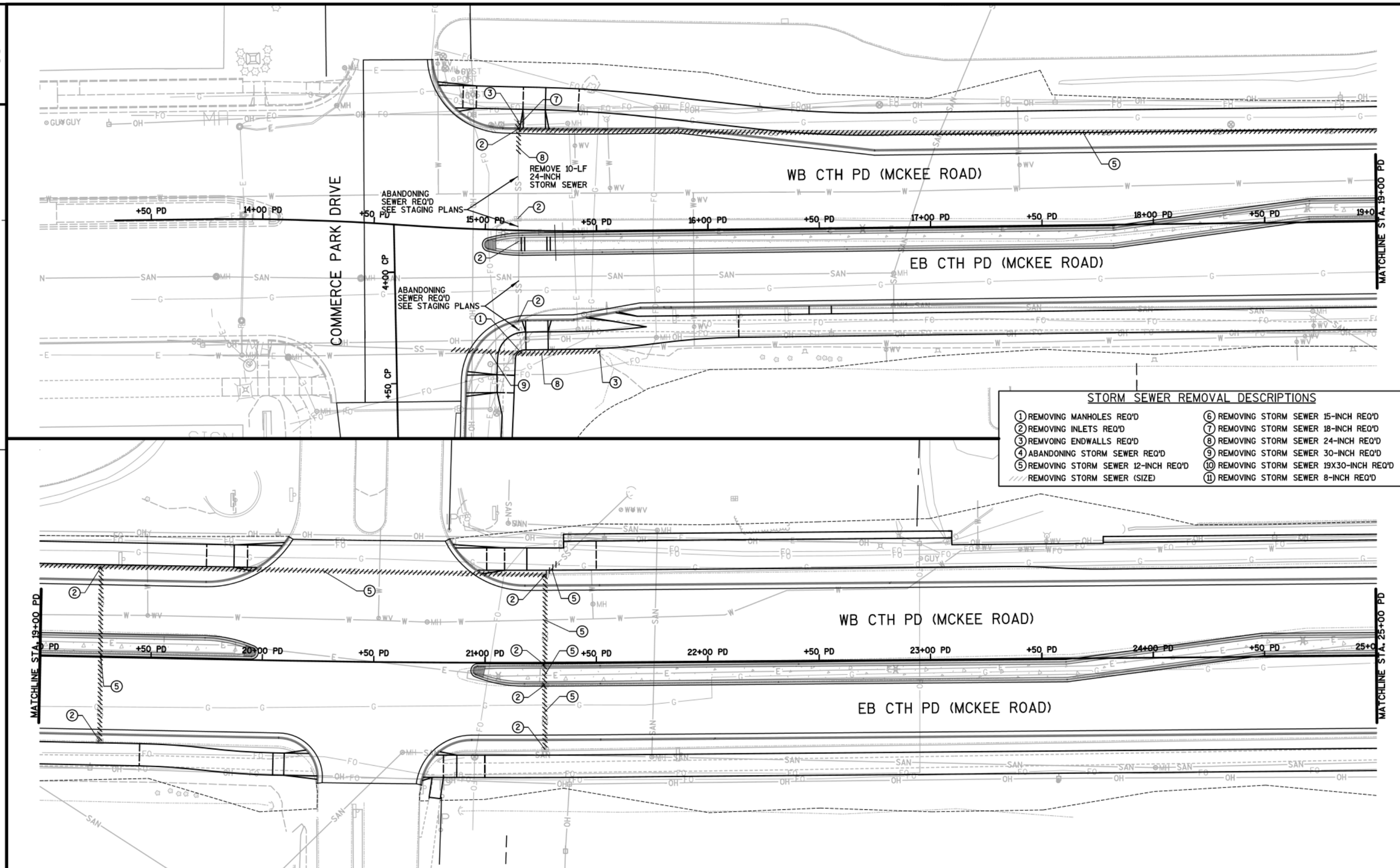

STORM SEWER REMOVAL DESCRIPTIONS

1. REMOVING MANHOLES REQ'D
2. REMOVING INLETS REQ'D
3. REMVOING ENDWALLS REQ'D
4. ABANDONING STORM SEWER REQ'D
5. REMOVING STORM SEWER 12-INCH REQ'D
6. REMOVING STORM SEWER 15-INCH REQ'D
7. REMOVING STORM SEWER 18-INCH REQ'D
8. REMOVING STORM SEWER 24-INCH REQ'D
9. REMOVING STORM SEWER 30-INCH REQ'D
10. REMOVING STORM SEWER 19X30-INCH REQ'D
11. REMOVING STORM SEWER 8-INCH REQ'D

REMOVING STORM SEWER (SIZE)

PROJECT NO:5849-02-02	HWY:CTH PD	COUNTY:DANE	STORM SEWER REMOVAL - CTH PD (MCKEE ROAD) (EB AND WB)	SHEET	E

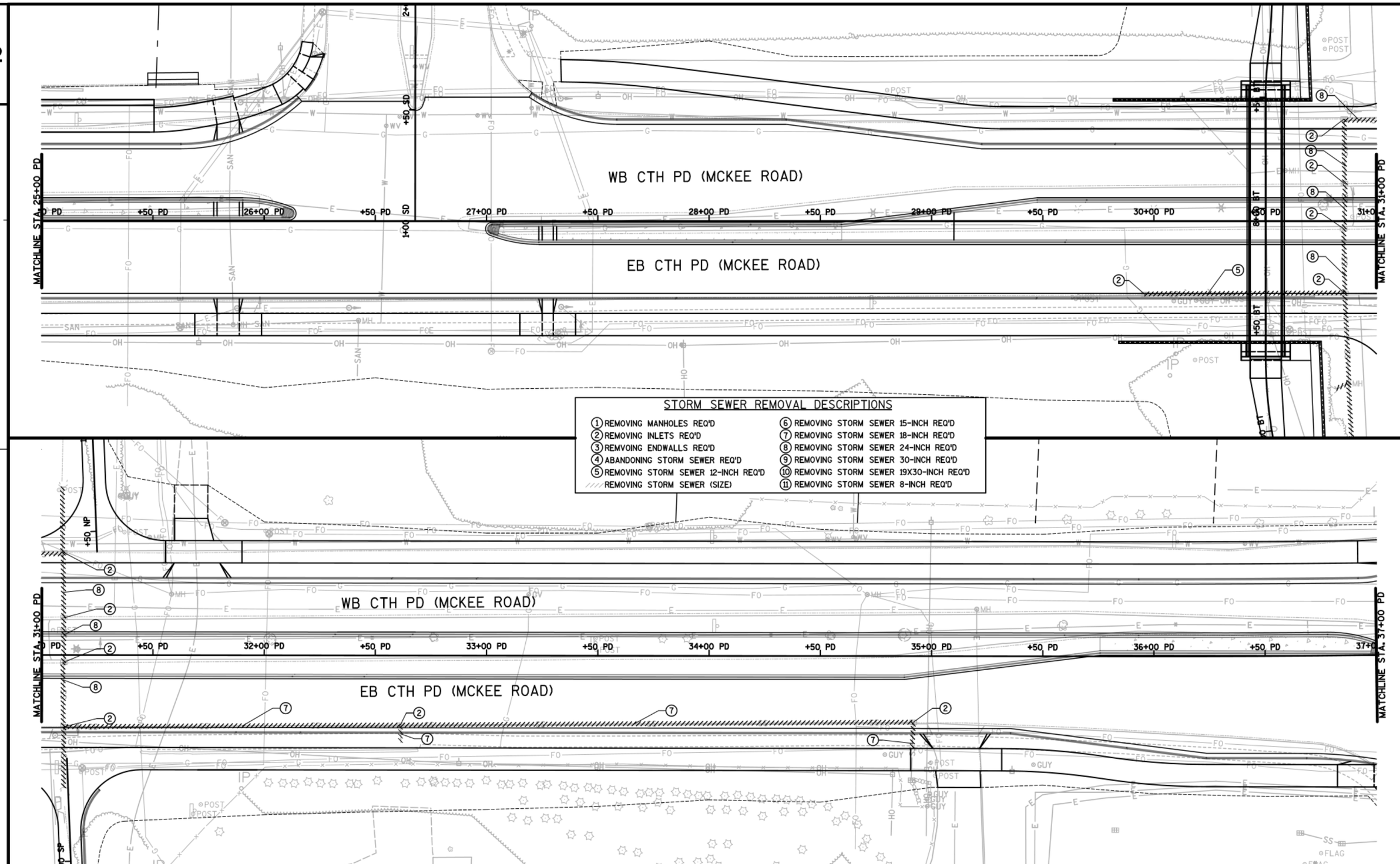

STORM SEWER REMOVAL DESCRIPTIONS

1. REMOVING MANHOLES REQ'D
2. REMOVING INLETS REQ'D
3. REMVOING ENDWALLS REQ'D
4. ABANDONING STORM SEWER REQ'D
5. REMOVING STORM SEWER 12-INCH REQ'D
6. REMOVING STORM SEWER 15-INCH REQ'D
7. REMOVING STORM SEWER 18-INCH REQ'D
8. REMOVING STORM SEWER 24-INCH REQ'D
9. REMOVING STORM SEWER 30-INCH REQ'D
10. REMOVING STORM SEWER 19X30-INCH REQ'D
11. REMOVING STORM SEWER 8-INCH REQ'D

REMOVING STORM SEWER (SIZE)

PROJECT NO:5849-02-02	HWY:CTH PD	COUNTY:DANE	STORM SEWER REMOVAL - CTH PD (MCKEE ROAD)(EB AND WB)	SHEET	E

FILE NAME : S:\MAD\1200--1299\1275\027\Micros\PLAN\022402_ss_removals.dgn PLOT DATE : 7/25/2019 PLOT BY : _username_ PLOT NAME : PLOT SCALE : $$.....plotscale.....$$ WISDOT/CADDS SHEET 42

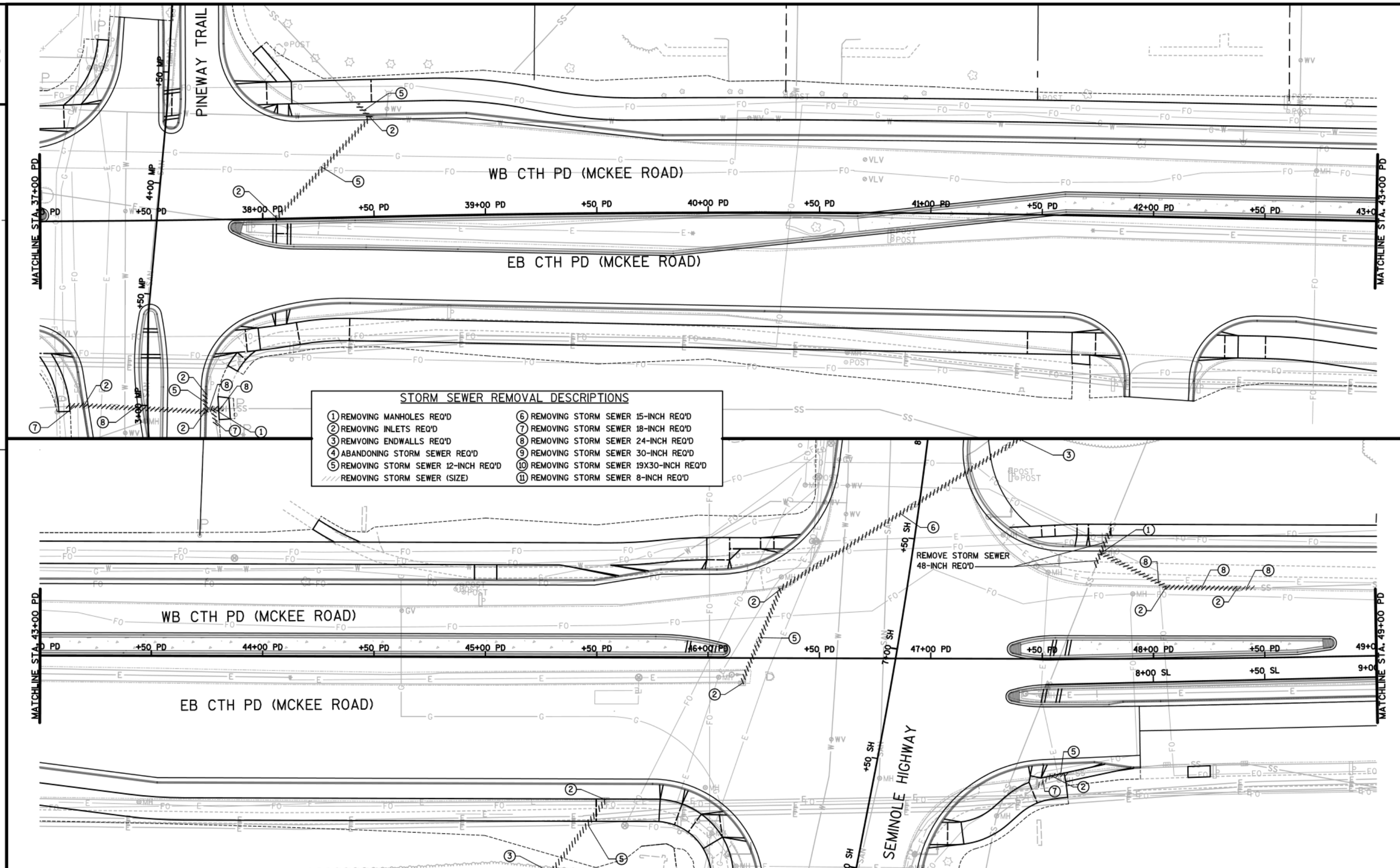

STORM SEWER REMOVAL DESCRIPTIONS

1. REMOVING MANHOLES REQ'D
2. REMOVING INLETS REQ'D
3. REMVOING ENDWALLS REQ'D
4. ABANDONING STORM SEWER REQ'D
5. REMOVING STORM SEWER 12-INCH REQ'D
- REMOVING STORM SEWER (SIZE)
6. REMOVING STORM SEWER 15-INCH REQ'D
7. REMOVING STORM SEWER 18-INCH REQ'D
8. REMOVING STORM SEWER 24-INCH REQ'D
9. REMOVING STORM SEWER 30-INCH REQ'D
10. REMOVING STORM SEWER 19X30-INCH REQ'D
11. REMOVING STORM SEWER 8-INCH REQ'D

PROJECT NO:5849-02-02	HWY:CTH PD	COUNTY:DANE	STORM SEWER REMOVAL - CTH PD (MCKEE ROAD) (EB AND WB)	SHEET	E

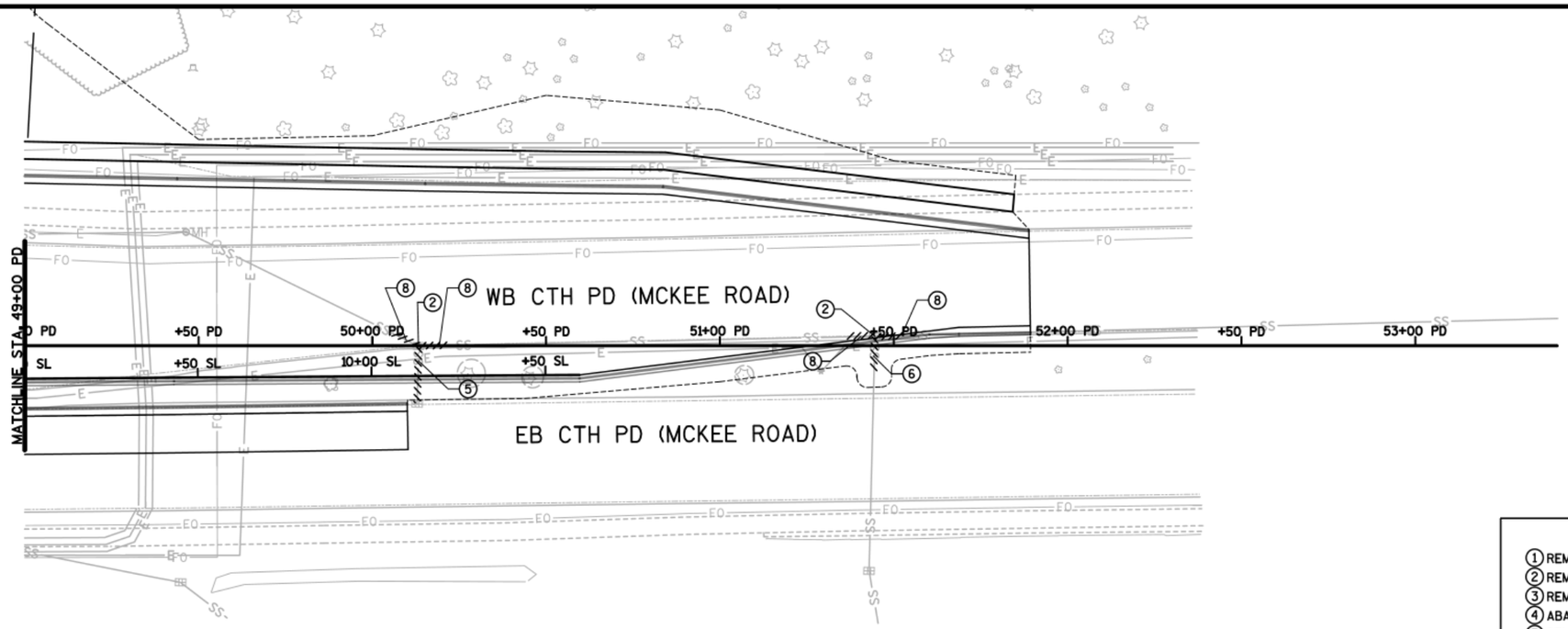

STORM SEWER REMOVAL DESCRIPTIONS

1. REMOVING MANHOLES REQ'D
2. REMOVING INLETS REQ'D
3. REMVOING ENDWALLS REQ'D
4. ABANDONING STORM SEWER REQ'D
5. REMOVING STORM SEWER 12-INCH REQ'D
6. REMOVING STORM SEWER 15-INCH REQ'D
7. REMOVING STORM SEWER 18-INCH REQ'D
8. REMOVING STORM SEWER 24-INCH REQ'D
9. REMOVING STORM SEWER 30-INCH REQ'D
10. REMOVING STORM SEWER 19X30-INCH REQ'D
11. REMOVING STORM SEWER 8-INCH REQ'D

//// REMOVING STORM SEWER (SIZE)

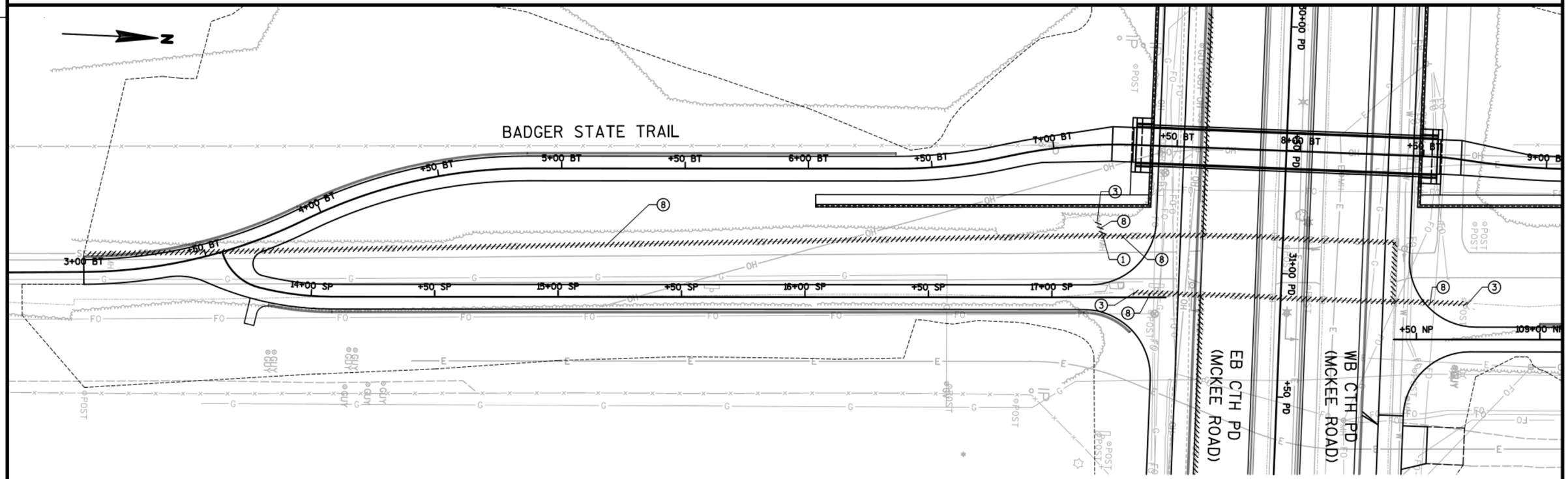

PROJECT NO:5849-02-02	HWY:CTH PD	COUNTY:DANE	STORM SEWER REMOVAL - CTH PD (MCKEE ROAD) (EB AND WB)	SHEET	E

2

SEMINOLE HIGHWAY

3+00 SH
+50 SH
4+00 SH
+50 SH
5+00 SH
+50 SH
6+00 SH
+50 SH
7+00 SH
+50 SH
8+00 SH
+50 SH
9+00 SH

MATCHLINE STA. 9+00 SH

+50 PD
46+00 PD
47+00 PD
+50 PD

EB CTH PD (MCKEE ROAD)
WB CTH PD (MCKEE ROAD)

STORM SEWER REMOVAL DESCRIPTIONS

1. REMOVING MANHOLES REQ'D
2. REMOVING INLETS REQ'D
3. REMVOING ENDWALLS REQ'D
4. ABANDONING STORM SEWER REQ'D
5. REMOVING STORM SEWER 12-INCH REQ'D
6. REMOVING STORM SEWER 15-INCH REQ'D
7. REMOVING STORM SEWER 18-INCH REQ'D
8. REMOVING STORM SEWER 24-INCH REQ'D
9. REMOVING STORM SEWER 30-INCH REQ'D
10. REMOVING STORM SEWER 19X30-INCH REQ'D
11. REMOVING STORM SEWER 8-INCH REQ'D

REMOVING STORM SEWER (SIZE)

SEMINOLE HIGHWAY

MATCHLINE STA. 9+00 SH

9+00 SH
+50 SH
10+00 SH
+50 SH
11+00 SH
+50 SH
12+00 SH
+50 SH
13+00 SH
+50 SH
14+00 SH
+50 SH

PROJECT NO:5849-02-02	HWY:CTH PD	COUNTY:DANE	STORM SEWER REMOVAL - CTH PD (MCKEE ROAD) (EB AND WB)	SHEET	E