

CONSTRUCTION PLANS

FOR

**McKEE STORMWATER MANAGEMENT FACILITIES**

CITY OF FITCHBURG  
DANE COUNTY, WI

APRIL 1992

**Foth & Van Dyke**

ENGINEERS/ARCHITECTS

**RECORD DRAWINGS**

CITY OF FITCHBURG

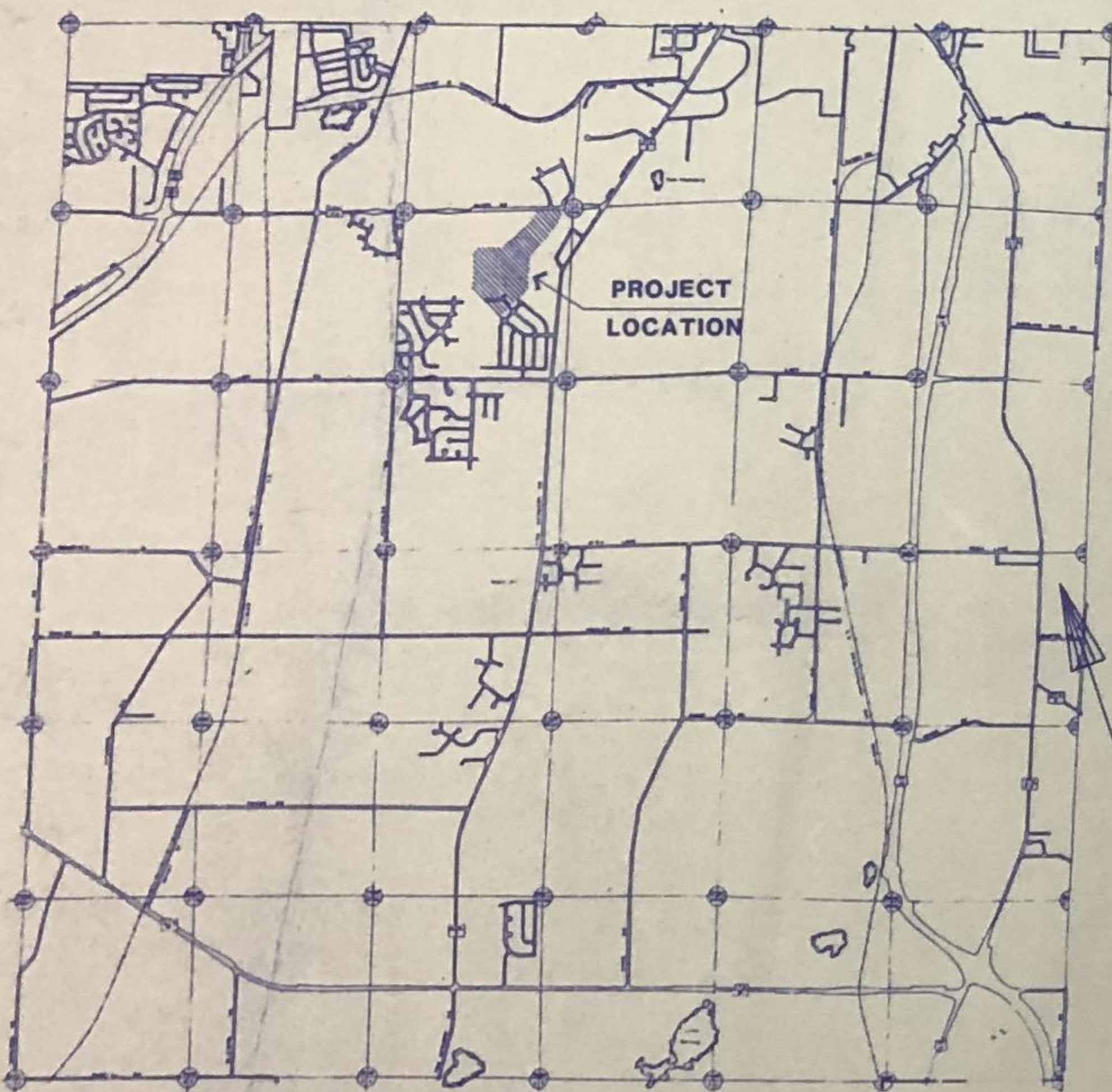

PROJECT LOCATION  
CITY OF FITCHBURG  
DANE COUNTY

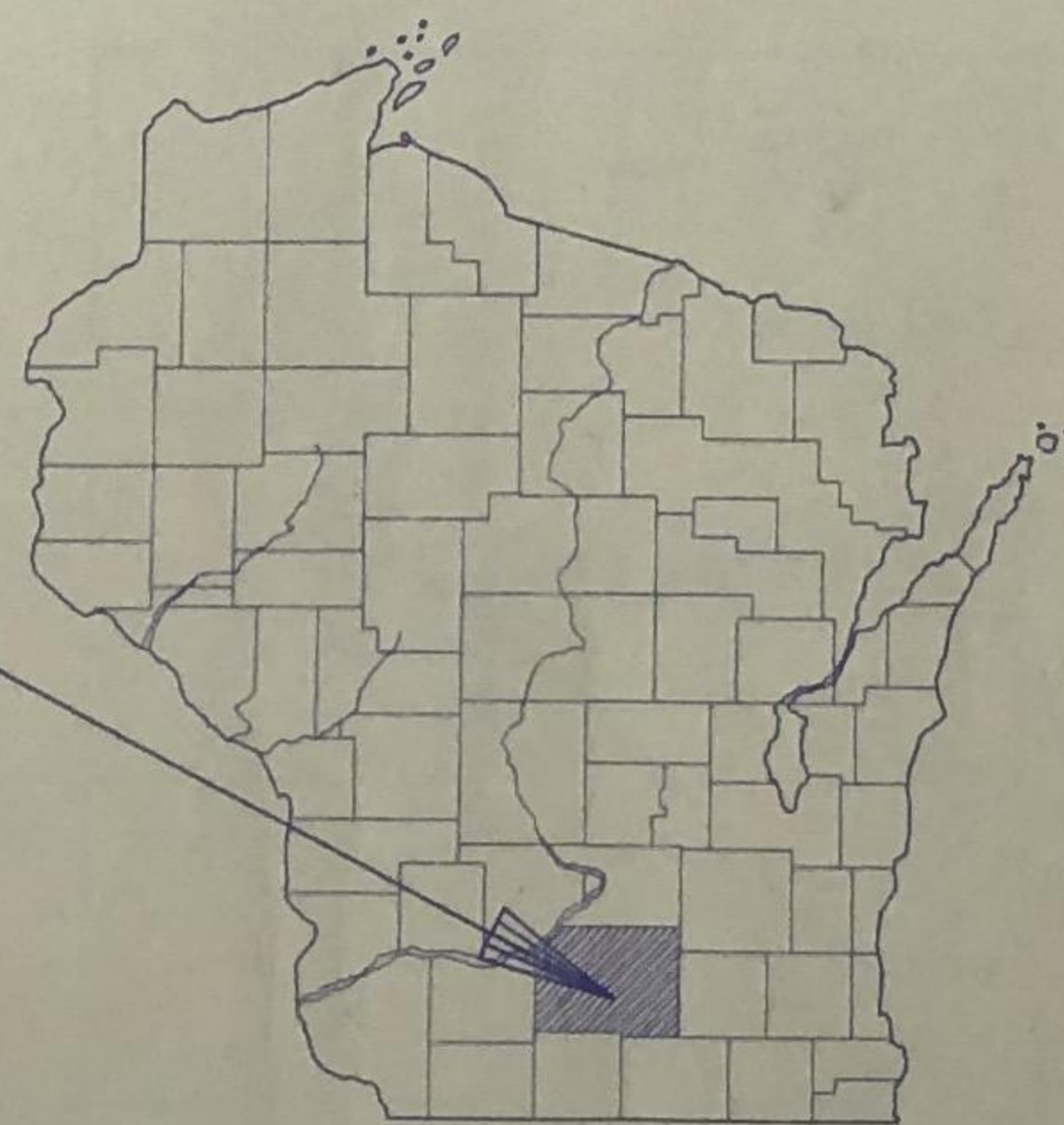

LOCATION MAP

DANE COUNTY



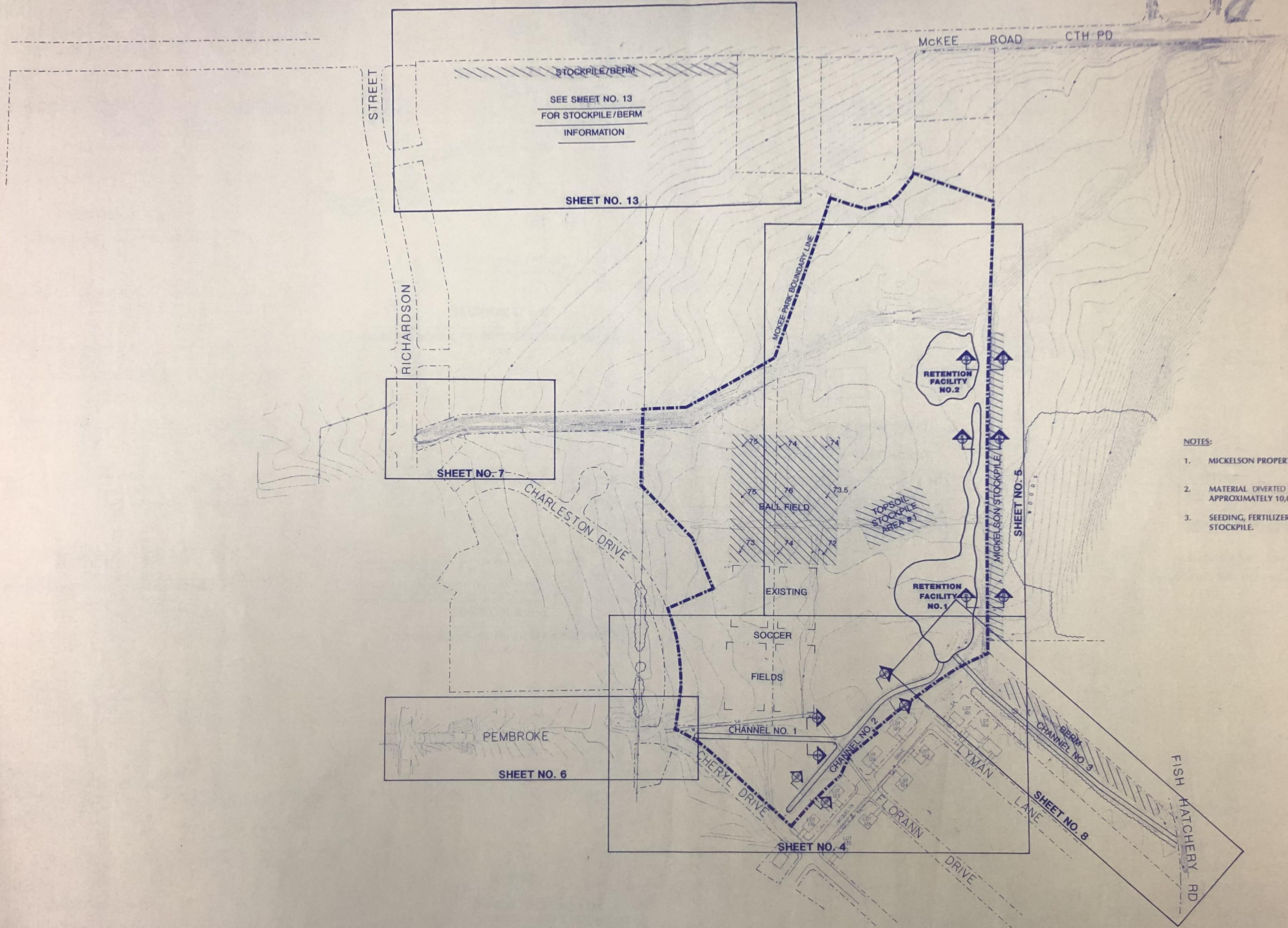

**NOTES:**

1. MICKELSON PROPERTY STOCKPILE APPROXIMATELY 50' WIDTH.
2. MATERIAL DIVERTED FROM BERM AT CHANNEL NO. 3 TO APPROXIMATELY 10,000 C.Y.
3. SEEDING, FERTILIZER AND MULCH PLACED ON MICKELSON STOCKPILE.

**NOTE:**

NO STRIPPING OF TOPSOIL UNDER STOCKPILES, BERMS OR BALL FIELDS.



REUSE OF DOCUMENTS  
 THIS DOCUMENT HAS BEEN DEVELOPED FOR A SPECIFIC APPLICATION AND NOT FOR GENERAL USE. THEREFORE IT MAY NOT BE USED WITHOUT THE WRITTEN APPROVAL OF FOTH & VAN DYKE AND ASSOCIATES. UNAPPROVED USE IS THE SOLE RESPONSIBILITY OF THE UNAUTHORIZED USER.  
 DJS/ADL DATE 1-11-94

REVISIONS / REMARKS			
NO.	DESCRIPTION	DATE	BY

SURVEY DATA			
NO.	DESCRIPTION	DATE	BY

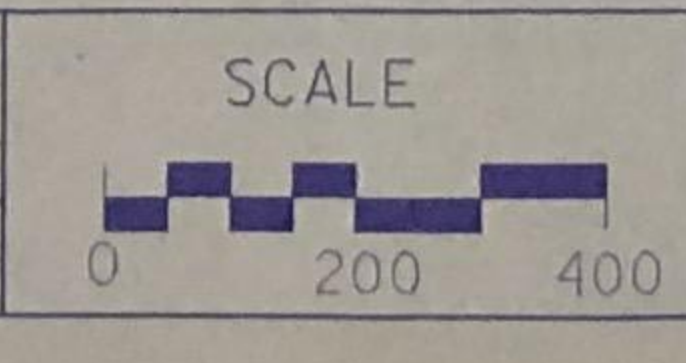

Foth & Van Dyke

CITY OF FITCHBURG  
 DANE COUNTY, WISCONSIN

McKEE STORMWATER MANAGEMENT FACILITIES  
 McKEE STORMWATER SUMMARY SHEET

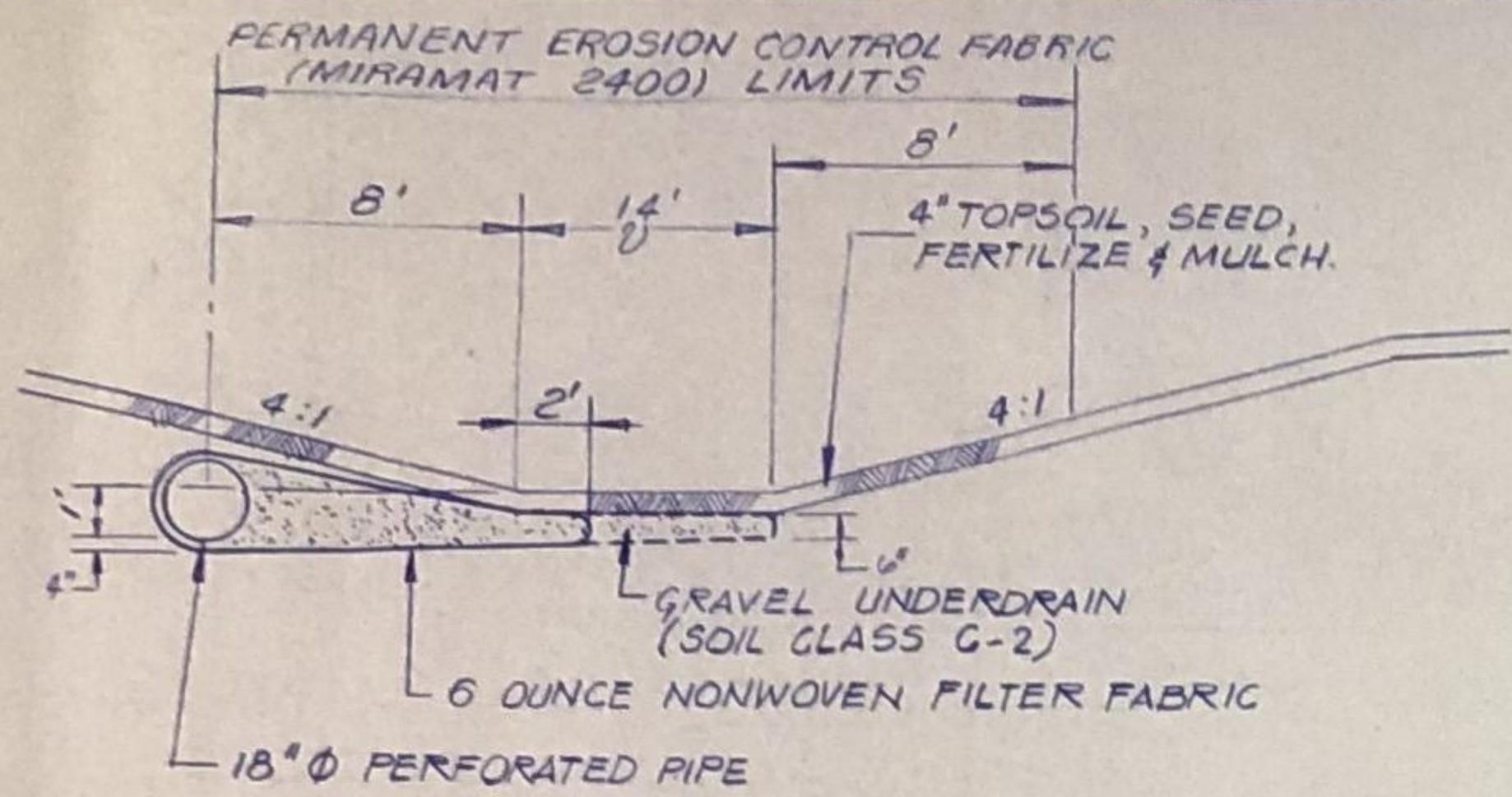

**SECTION A - A**

(LOOKING EAST, CHANNEL NO. 1)  
N.T.S.

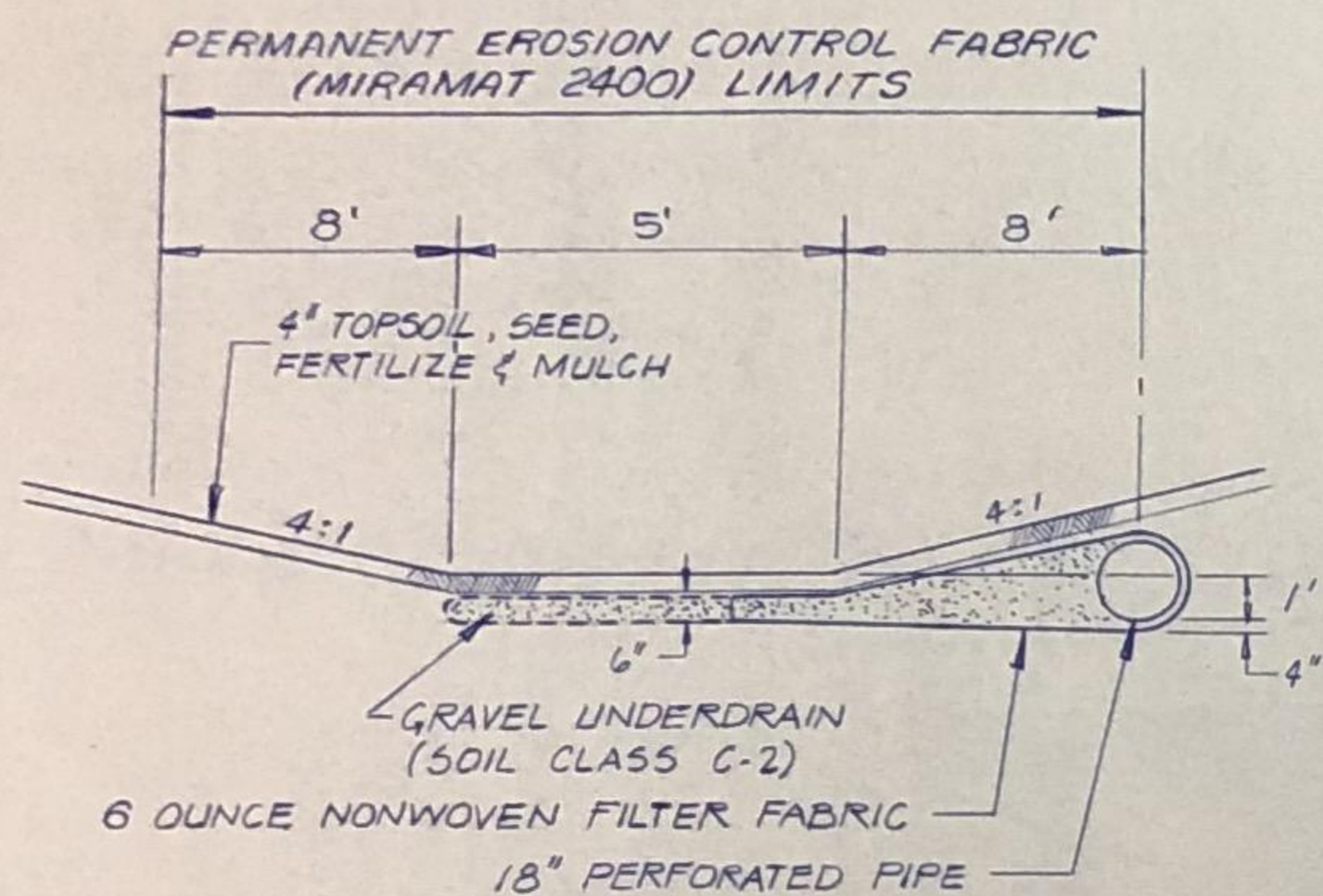

**SECTION B - B**

LOOKING NORTHEAST, CHANNEL NO. 2)  
N.T.S.

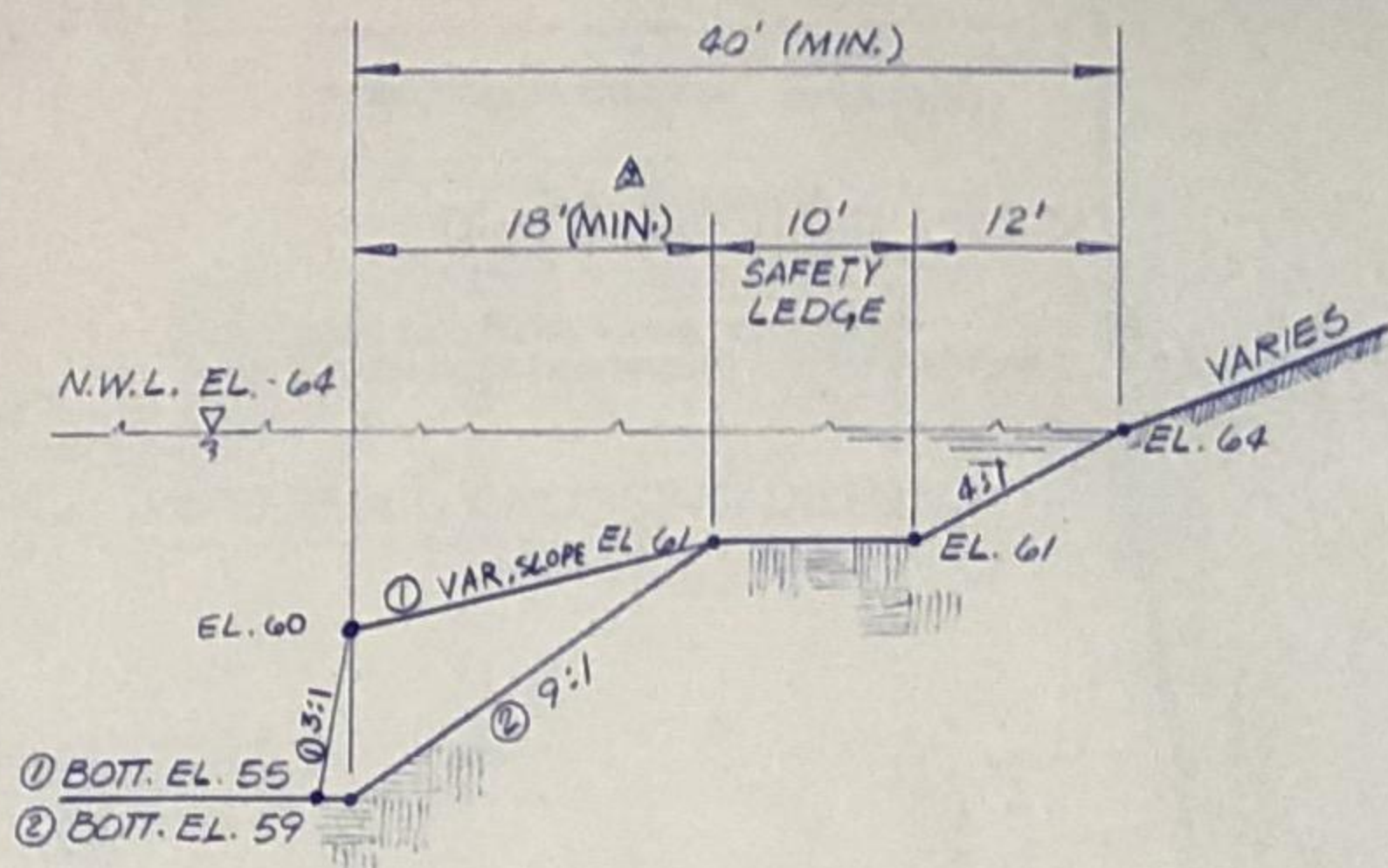

**SECTION D - D**

(LOOKING NORTH, RETENTION FACILITIES NO. 1 & 2)  
N.T.S.

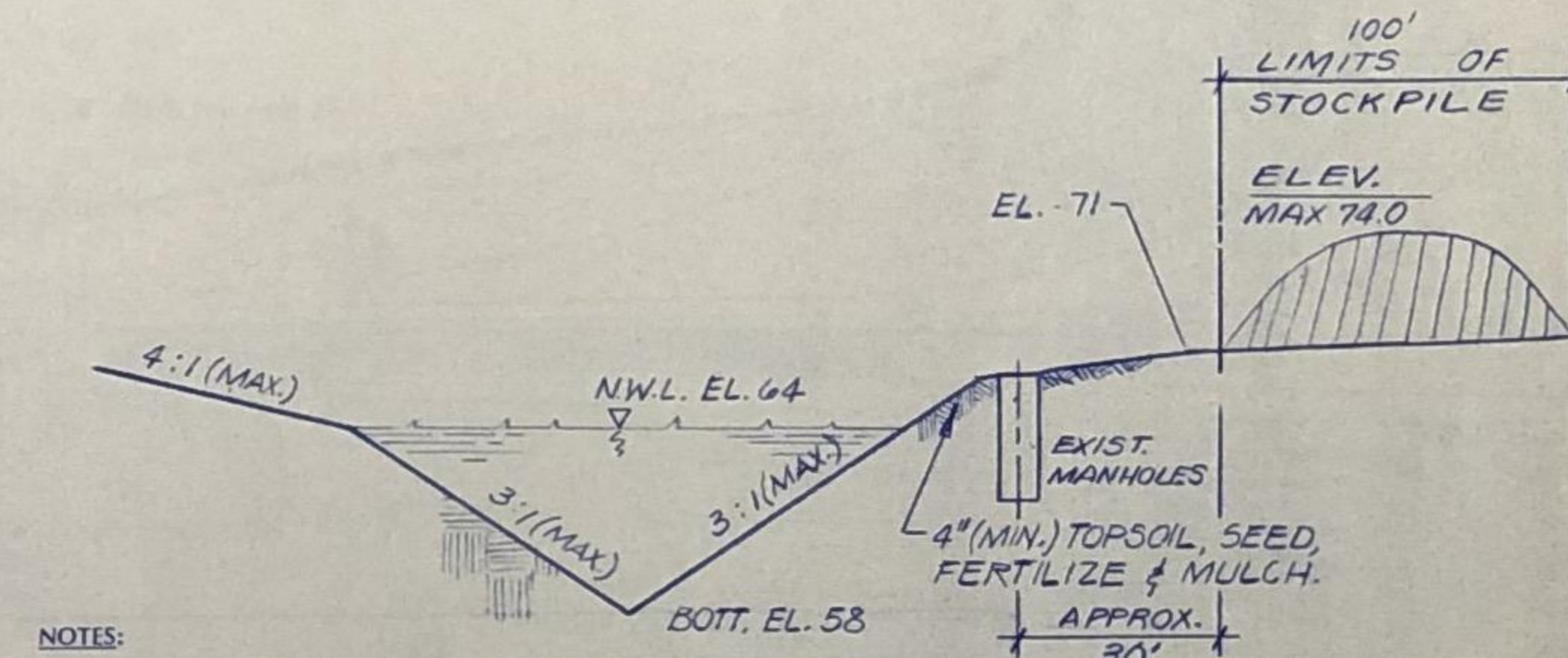

**SECTION E - E**

(LOOKING NORTH, RETENTION FACILITY NO. 1)  
N.T.S.

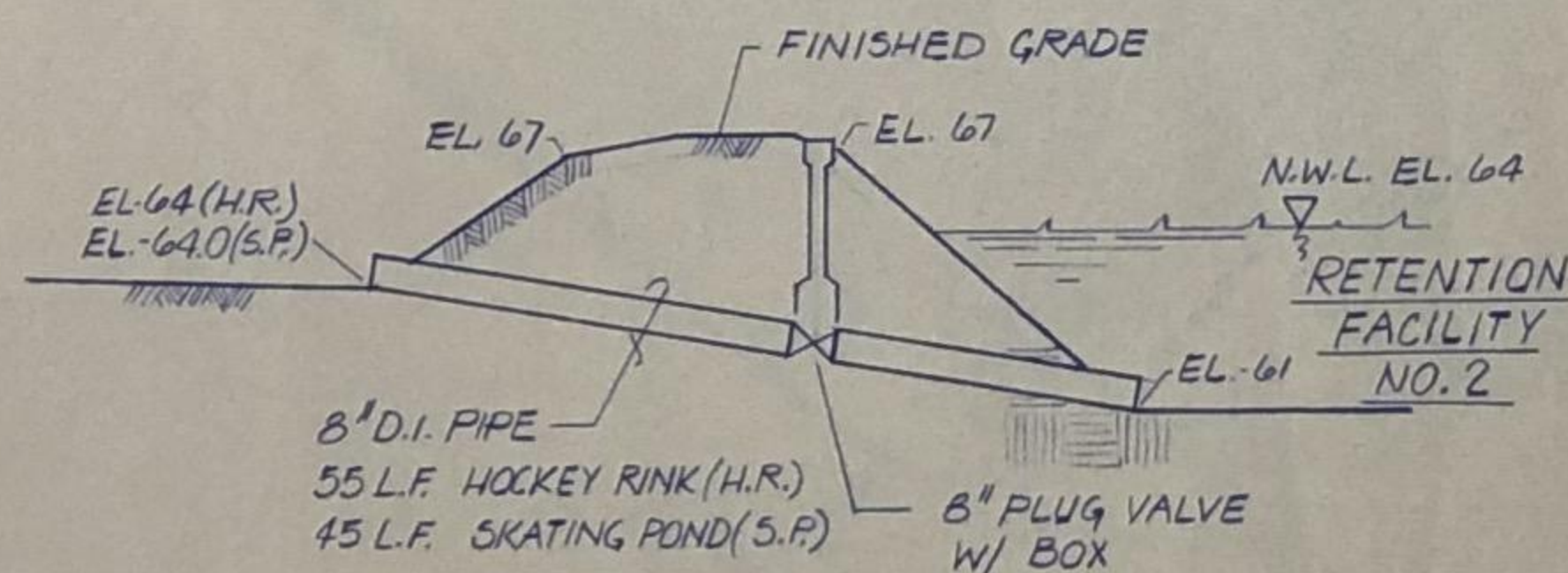

**DETAIL 1**

(PIPE BETWEEN RET. FAC. #2 AND SKATING POND & HOCKEY RINK)  
N.T.S.

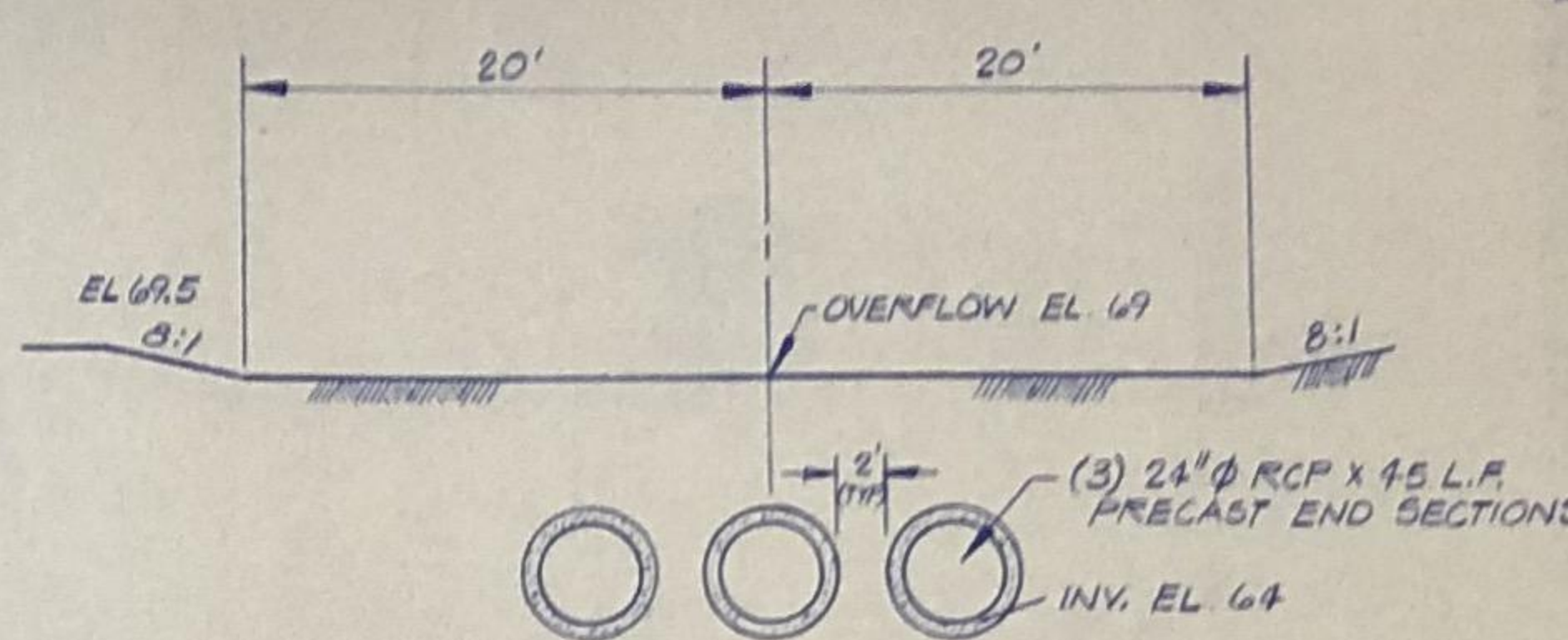

**(LOOKING NORTH)**

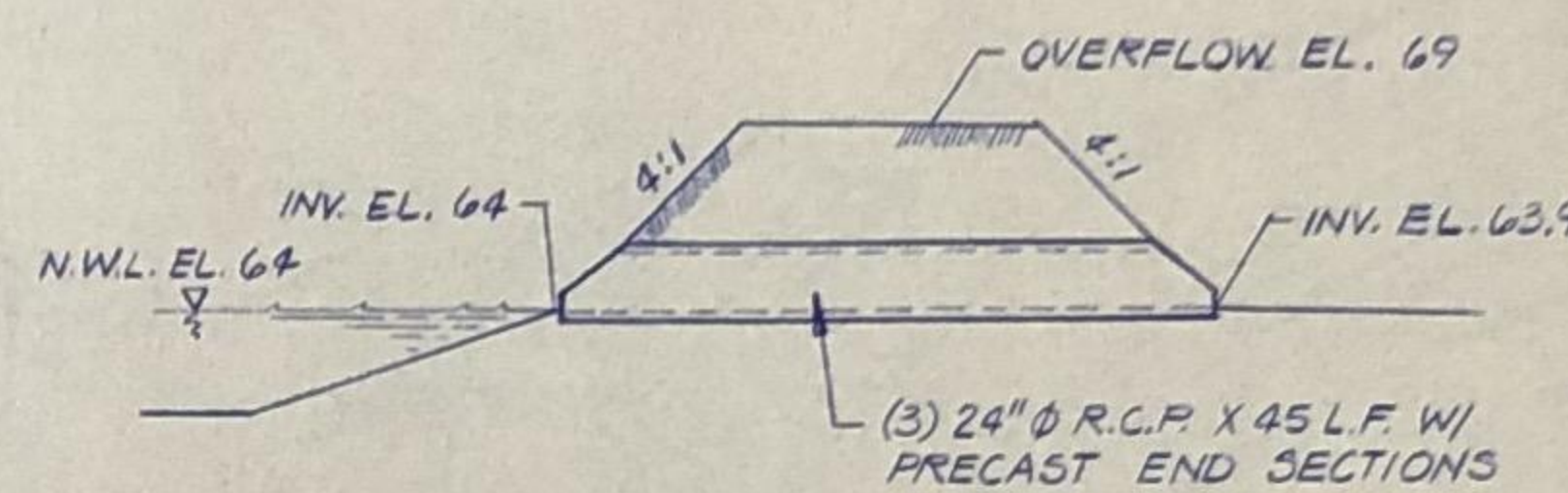

**(LOOKING WEST)**

**DETAIL - DISCHARGE**  
**RETENTION FACILITY NO. 2**  
N.T.S.

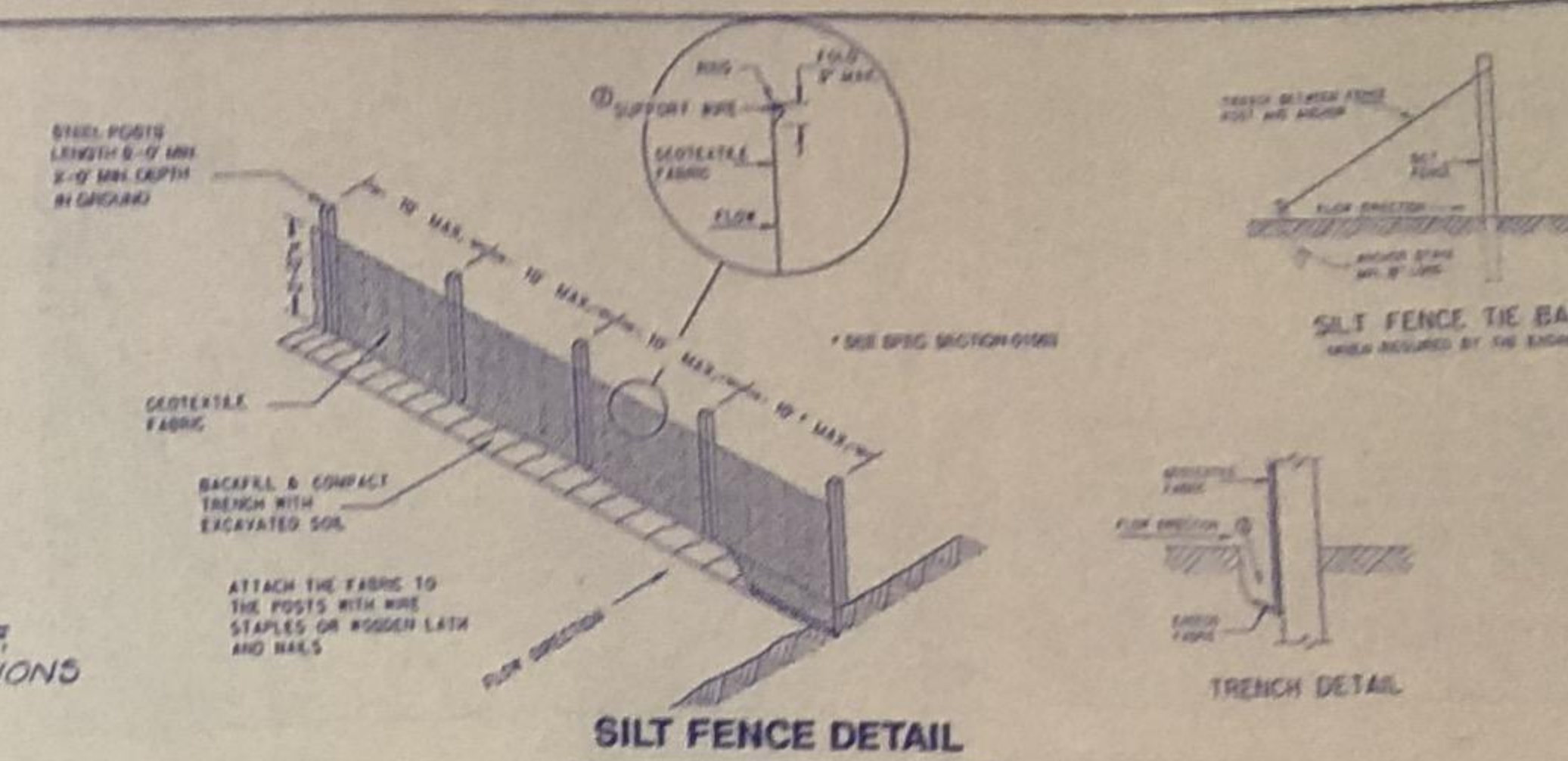

① DENOTES WEIR FOR CHANNEL NO. 1 (LOOKING EAST)  
② DENOTES WEIR FOR CHANNEL NO. 2 (LOOKING N.E.)

(LOOKING EAST, CHANNEL NO. 1)  
(& LOOKING NORTHEAST, CHANNEL NO. 2)

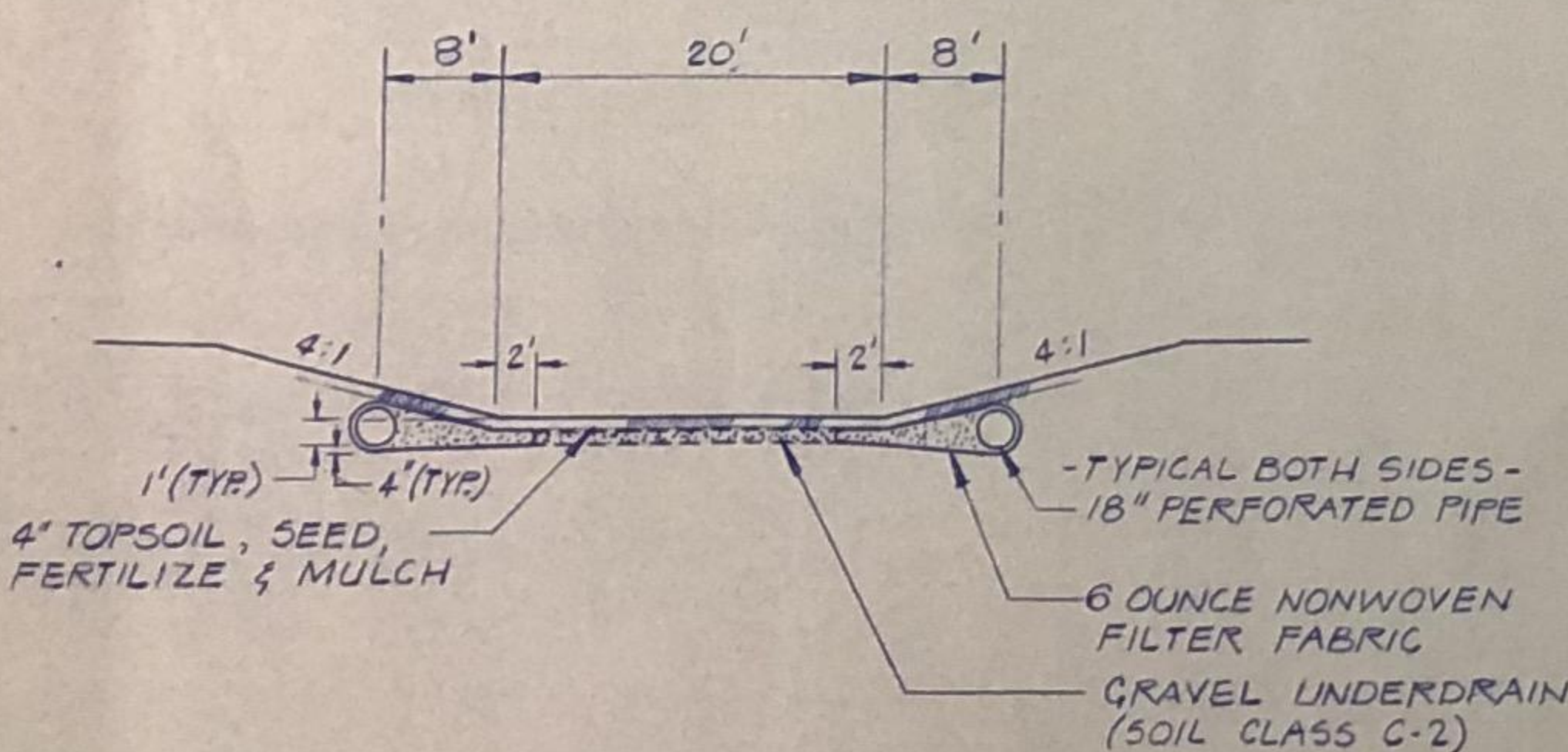
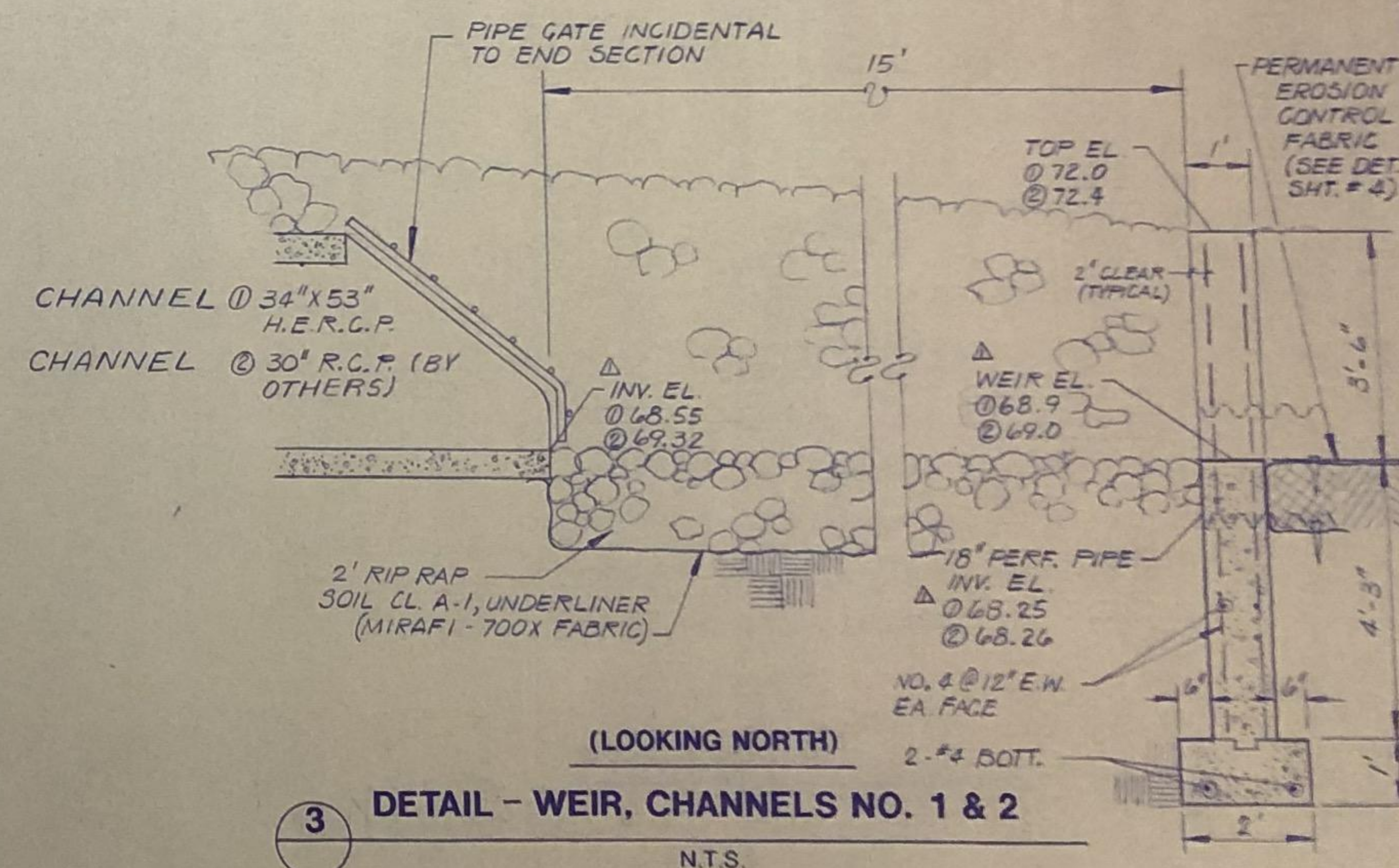

**SECTION C - C**

(LOOKING NORTHEAST, CHANNEL NO. 2)  
N.T.S.

ORD DRAWINGS OF COMPLETED CONSTRUCTION CONFORMING TO CONTRACTORS AND/OR OWNERS RECORDS DURING CONSTRUCTION. DUS/ADL DATE: 1-11-94

PROJECT REVIEW		REVISIONS				DESIGNED BY	
FOR APPROVAL	FOR BIDDING	NO.	DESCRIPTION	DATE	BY	DATE	BY
DESIGN	DATE	DESIGN	DATE	DATE	BY	DATE	BY
REVIEW	DATE	REVIEW	DATE	DATE	BY	DATE	BY

SCALE

**Foth & Van Dyke**  
Engineers / Architects

**CITY OF FITCHBURG**  
DANE COUNTY, WISCONSIN

**McKEE STORMWATER**  
**MANAGEMENT FACILITIES**  
DETAILS

SHEET NO.

3



SEE SHEET NO. 4

MATCH LINE

RECORD DRAWINGS OF COMPLETED CONSTRUCTION CONFORMING TO CONTRACTORS AND/OR OWNERS RECORDS.  
BY *DJS/ADL* DATE: 1-11-94

THIS DOCUMENT HAS BEEN DEVELOPED FOR A SPECIFIC APPLICATION AND NOT FOR GENERAL USE. THEREFORE IT MAY NOT BE USED WITHOUT THE WRITTEN APPROVAL OF FOTH & VAN DYKE AND ASSOCIATES. UNAPPROVED USE IS THE SOLE RESPONSIBILITY OF THE UNAUTHORIZED USER.

REVISIONS / REMARKS		SURVEY DATA	
NO.	DESCRIPTION	DATE	BY
1	CONTOURS RET #1	02/02/92	WV
2	CONTOURS RET #1	02/02/92	WV

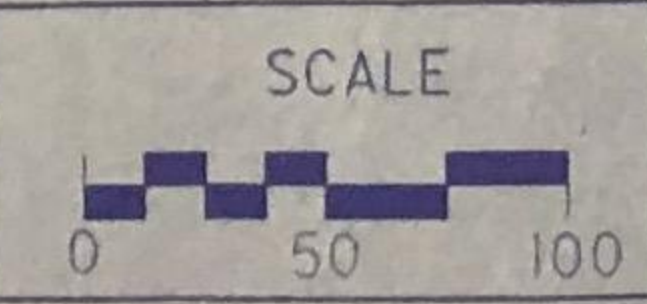

Foth & Van Dyke

CITY OF FITCHBURG  
DANE COUNTY, WISCONSIN

MCKEE STORMWATER  
MANAGEMENT FACILITIES  
PARK GRADING PLAN (NORTH)

SHEET NO. 5

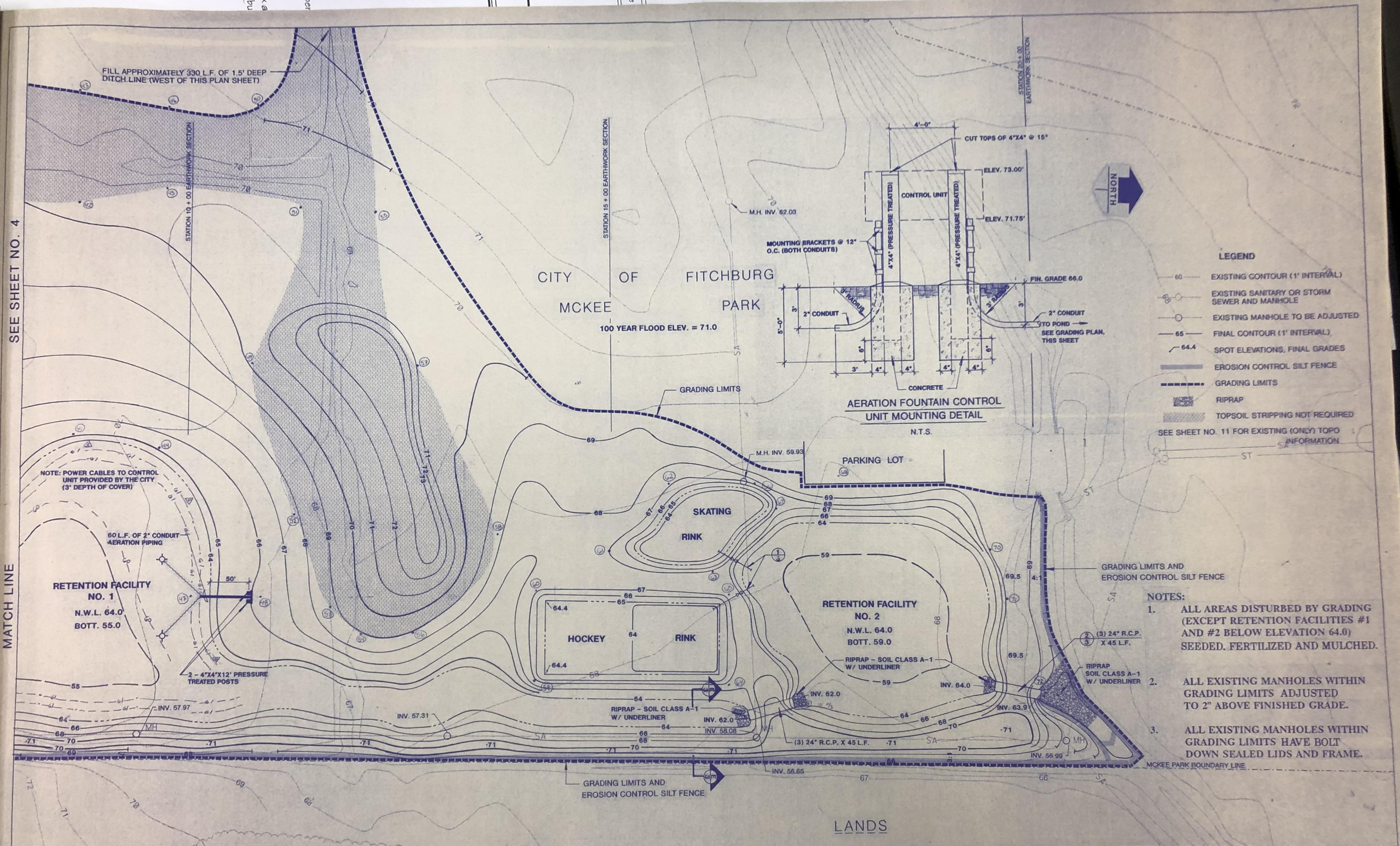

FS

and Pool site per  
referendum.  
e restrooms,  
and fescue mix a  
ual mowing or bu

White Drive

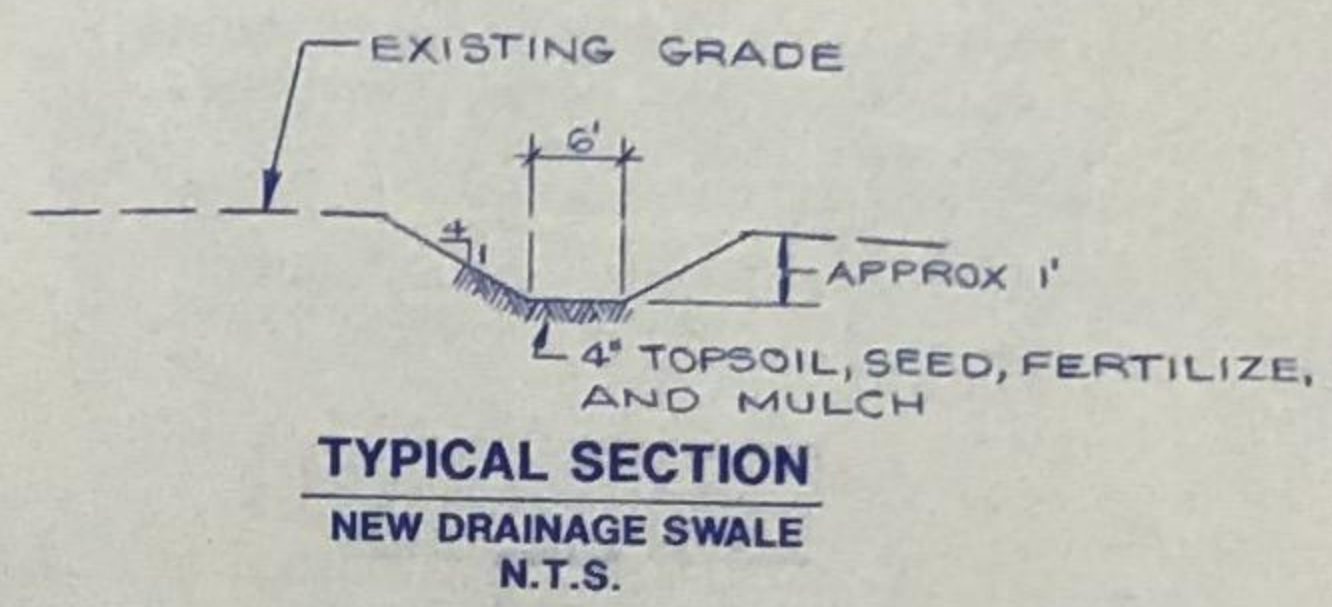
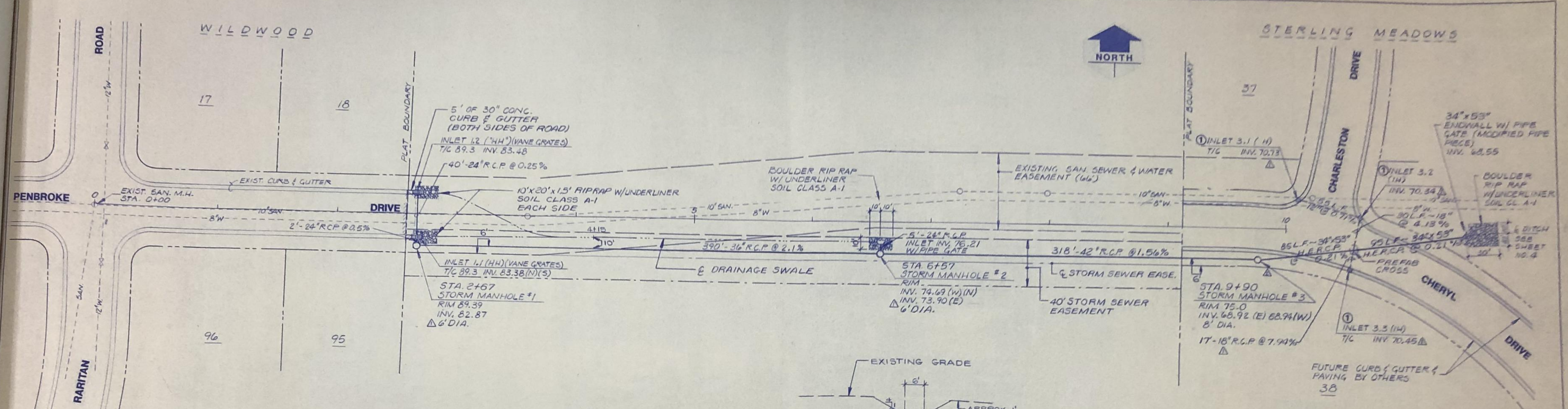

NOTE:  
① INLETS 3.1, 3.2, 3.3 AND ASSOCIATED PIPING IS FUTURE BY OTHERS. PIPE CROSS TO BE PLUGGED AND SEALED.

CALL BIGGERS HOTLINE  
1-800-242-8511  
TOLL FREE

REUSE OF DOCUMENTS  
THIS DOCUMENT HAS BEEN DEVELOPED FOR A SPECIFIC APPLICATION AND NOT FOR GENERAL USE. THEREFORE IT MAY NOT BE USED WITHOUT THE WRITTEN APPROVAL OF FOTH & VAN DYKE AND ASSOCIATES. UNAPPROVED USE IS THE SOLE RESPONSIBILITY OF THE UNAUTHORIZED USER.

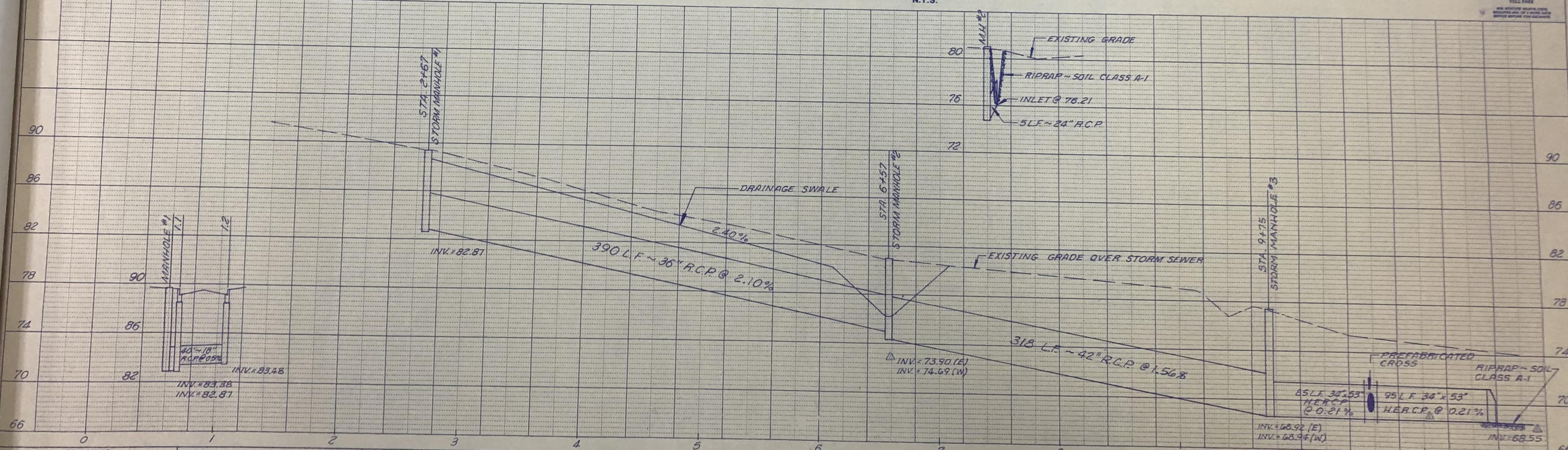

NO.	DESCRIPTION	DATE	BY
1	M.H. SIZES & INV. ELEV.	5/11/92	ADL
2	MOVED STORM M.H. #3	4/18/94	FAM
3	CHANGED INVERTS	1/12/94	ADL

RECORD DRAWINGS OF COMPLETED CONSTRUCTION CONFORMING TO CONTRACTORS AND/OR OWNERS RECORDS DURING CONSTRUCTION BY: **DJS/ADL** DATE: 1-12-94

NO.	DATE	BY
DESIGN		
REVIEW		
CHECK		

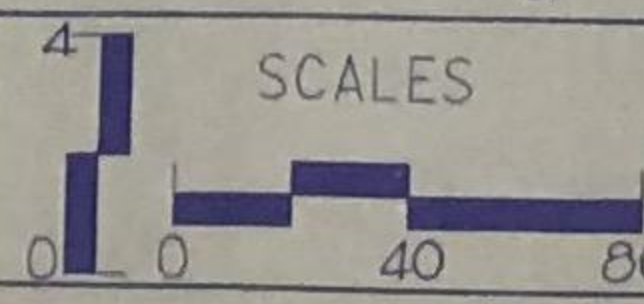

**Foth & Van Dyke**  
Engineers / Architects

CITY OF FITCHBURG  
FITCHBURG, WISCONSIN

PENBROKE DRIVE  
STORM SEWER  
SHEET NO. 6

site per  
alum.  
orms.  
ue mix a  
ng or bu

re Drive

SEMINOLE RIDGE

62

RICHARDSON STREET

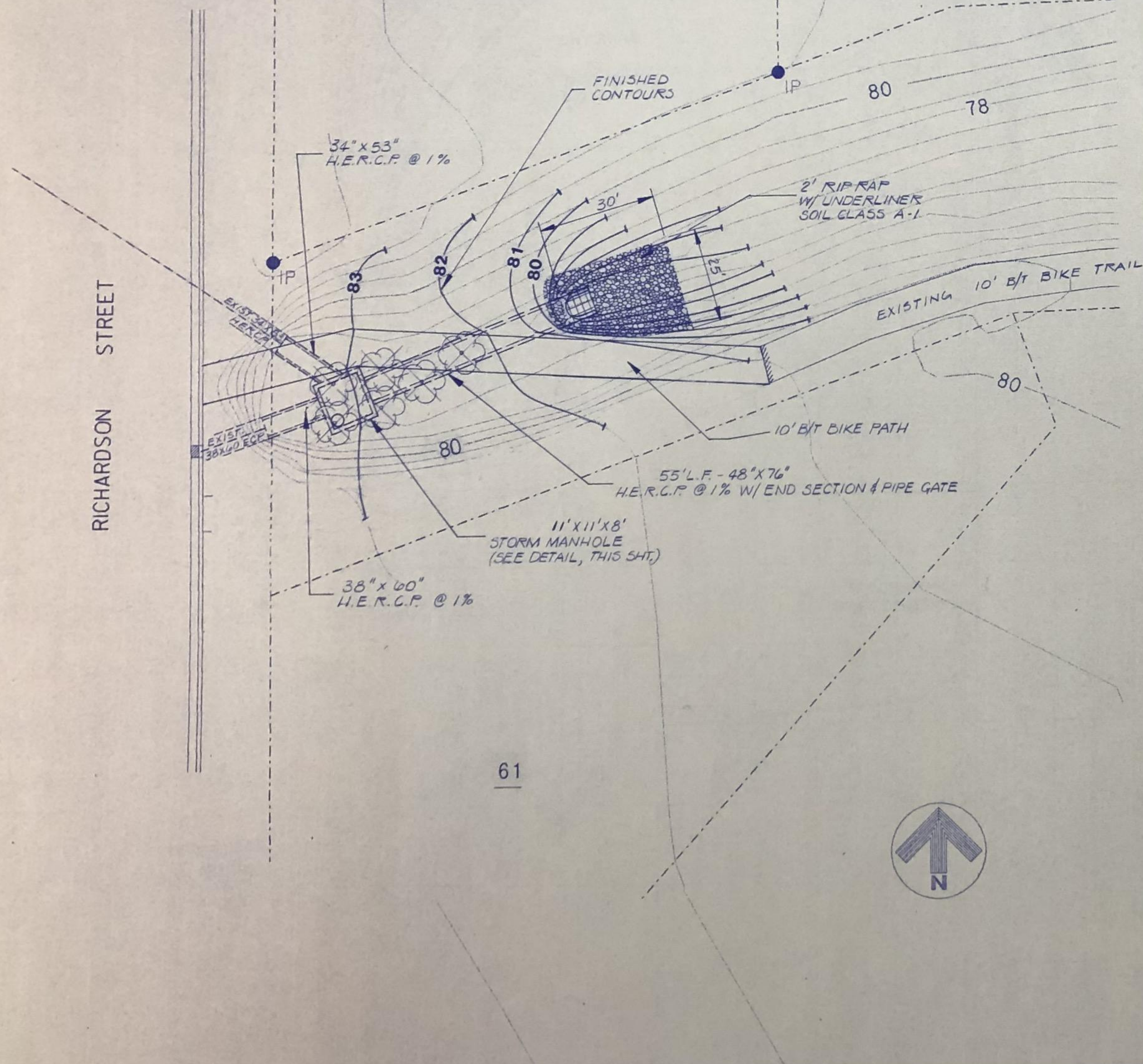

61

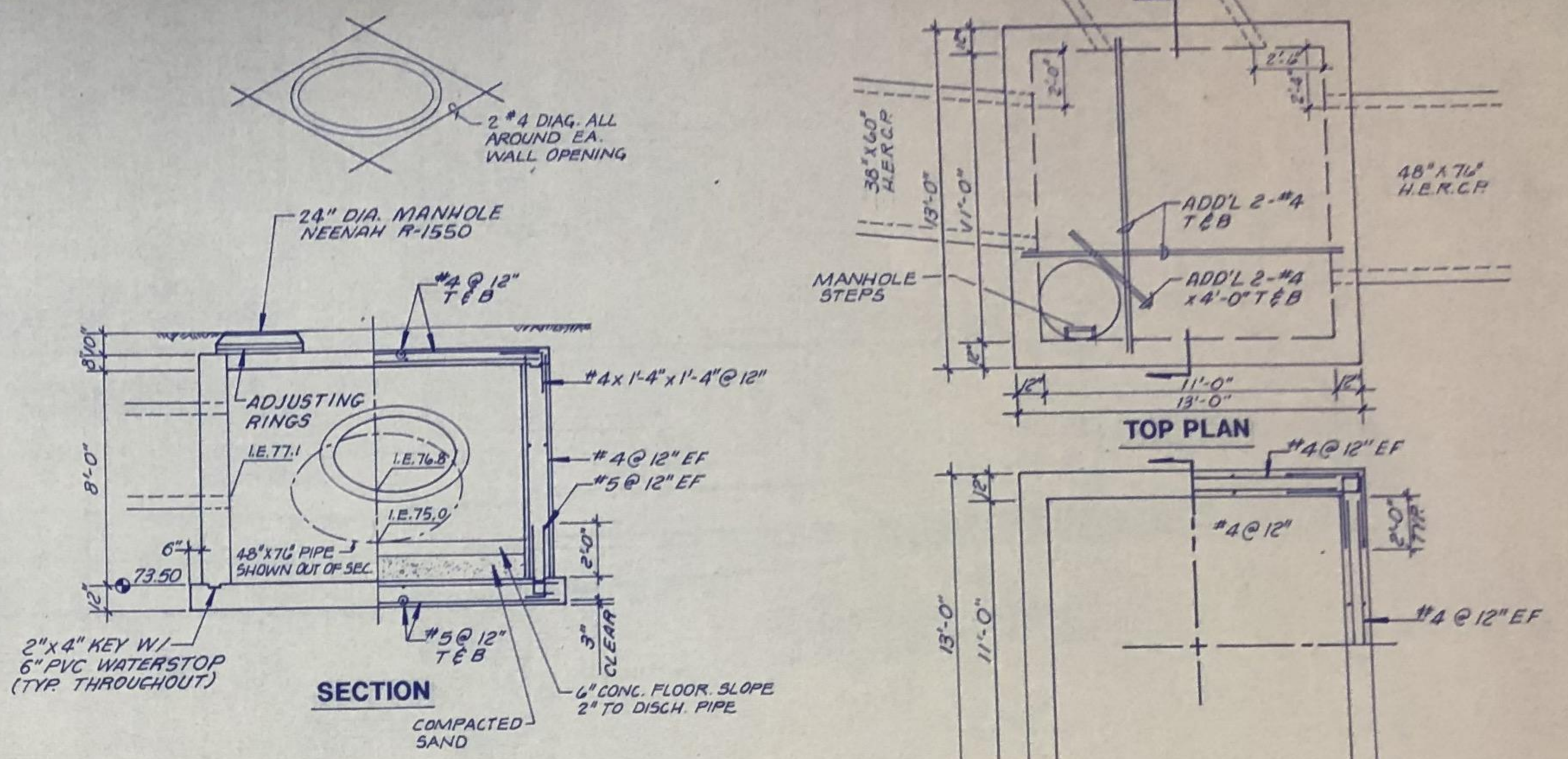

NOTES  
 CONCRETE:  $F_c = 4000$  P.S.I. @ 28 DAYS  
 REINFORCING: ASTM A615, GRADE 60  
 PROVIDE 2" CLEAR COVER UNLESS NOTED OTHERWISE  
 MANHOLE STEPS - SPACED @ 16" O.C. SEE SPECIFICATIONS SECTION 02603

**MANHOLE DETAILS**

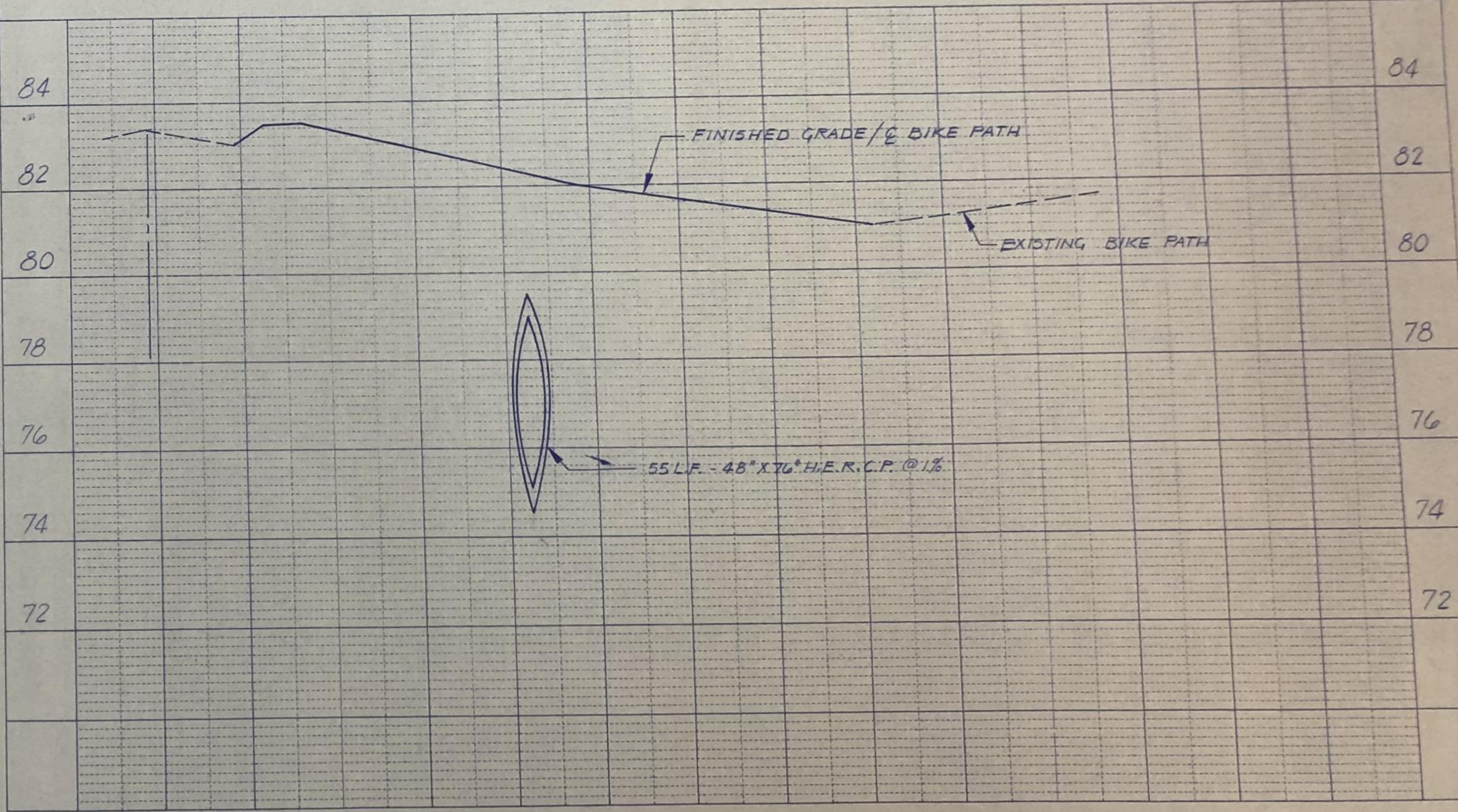

REUSE OF DOCUMENTS		REVISIONS / REMARKS		SURVEY DATA	
NO.	DESCRIPTION	DATE	BY	SURVEYED BY	SCOPE I.D.

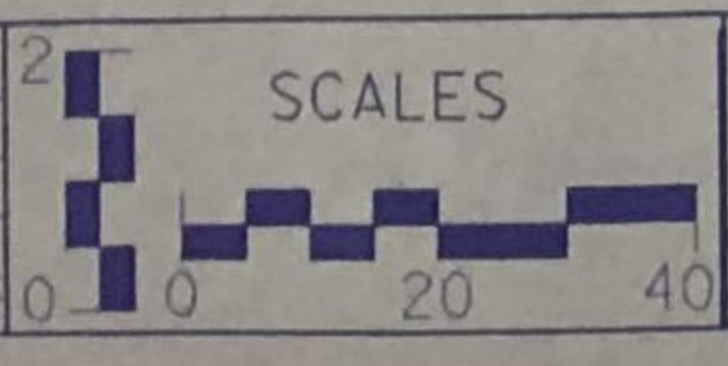

Foth & Van Dyke

CITY OF FITCHBURG  
 DANE COUNTY, WISCONSIN

McKEE STORMWATER  
 MANAGEMENT FACILITIES  
 RICHARDSON STREET BIKE TRAIL

SHEET NO.  
 7

DATE 1-12-94

© 1998 Foth & Van Dyke and Associates

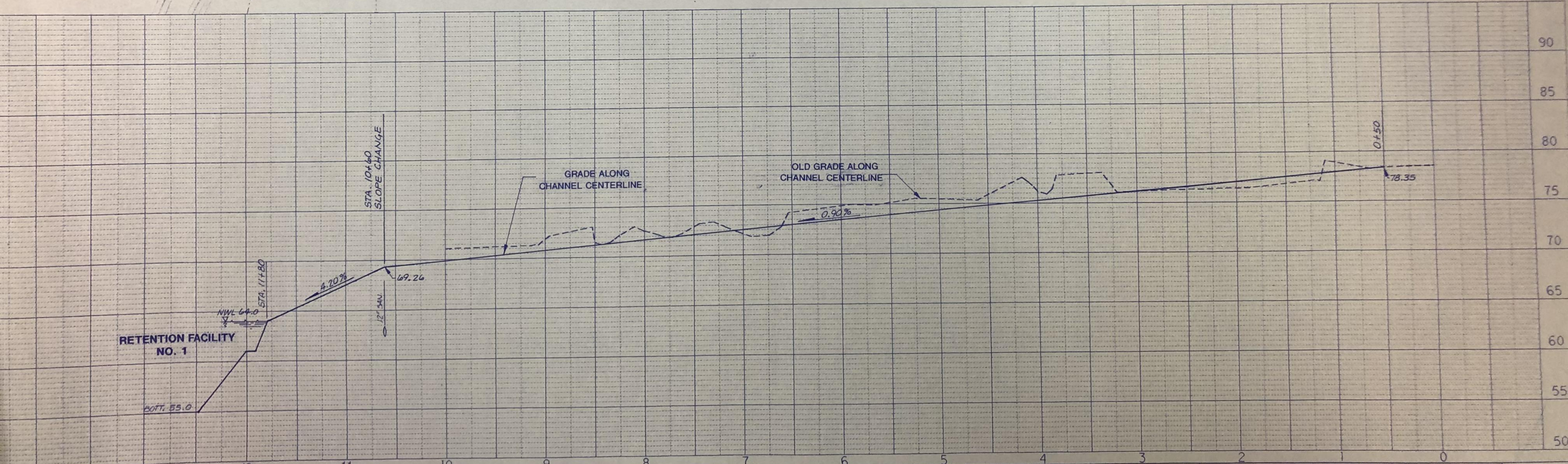
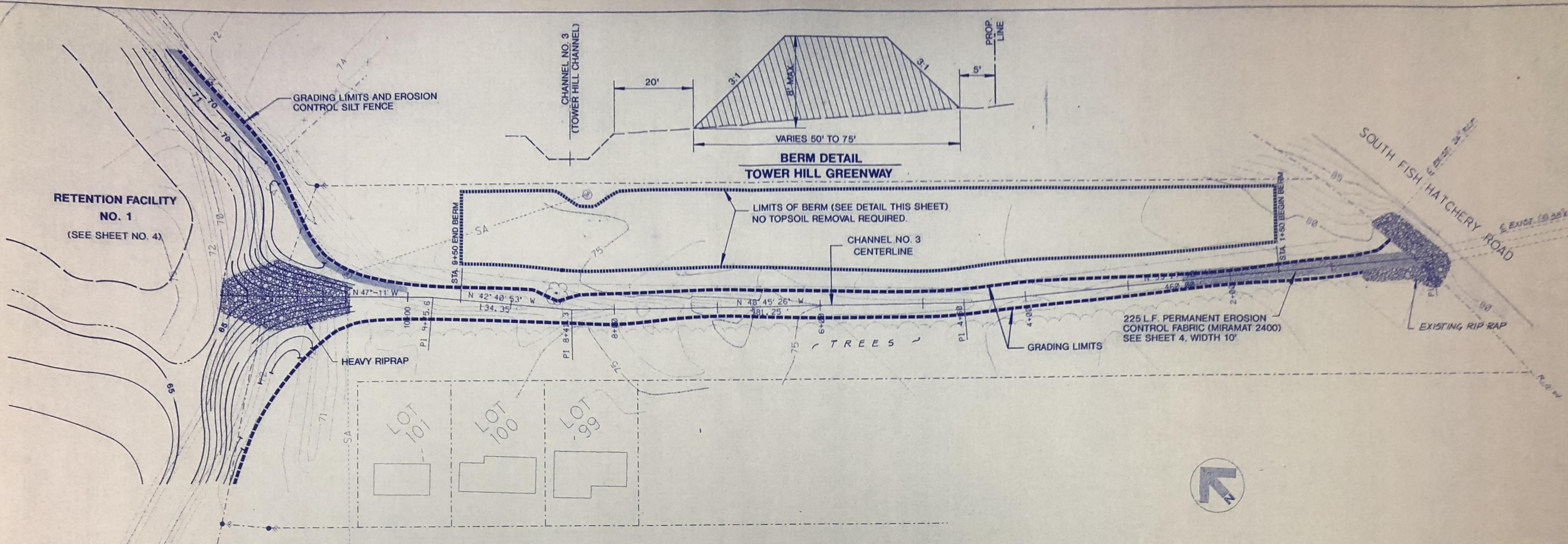

REUSE OF DOCUMENTS THIS DOCUMENT HAS BEEN DEVELOPED FOR A SPECIFIC APPLICATION AND NOT FOR GENERAL USE. THEREFORE IT MAY NOT BE USED WITHOUT THE WRITTEN APPROVAL OF FOTH & VAN DYKE AND ASSOCIATES. UNAPPROVED USE IS THE SOLE RESPONSIBILITY OF THE UNAUTHORIZED USER. DATE 1-12-94	REVISIONS / REMARKS NO. DESCRIPTION DATE BY		SURVEY DATA SURVEYED BY SCOPE NO. PLOT NAME DRAWN BY		SCALE 0 50 100	<b>FOTH &amp; VAN DYKE</b> CITY OF FITCHBURG DANE COUNTY, WISCONSIN	<b>McKEE STORMWATER MANAGEMENT FACILITIES</b> <b>TOWER HILL CHANNEL (CHANNEL NO. 3)</b>	SHEET NO. <b>8</b>

MATCH LINE

SEE SHEET NO. 11

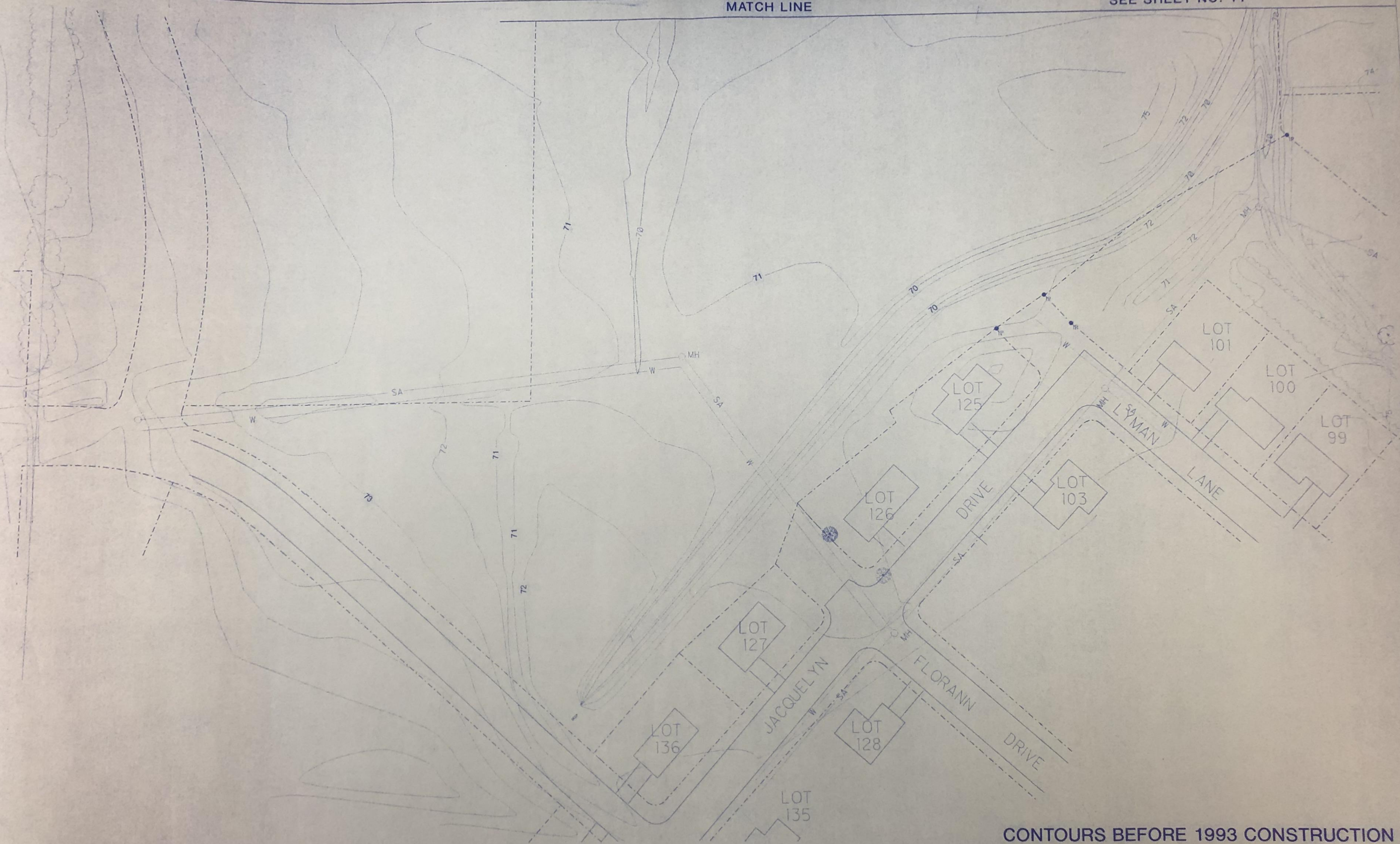

CONTOURS BEFORE 1993 CONSTRUCTION

**REUSE OF DOCUMENTS**  
 DRAWINGS OF COMPLETED PROJECTS MAY BE REUSED FOR OTHER PROJECTS WITHOUT THE WRITTEN APPROVAL OF FOTH & VAN DYKE AND ASSOCIATES. UNAPPROVED REUSE IS THE SOLE RESPONSIBILITY OF THE UNAUTHORIZED USER.

REVISIONS / REMARKS		DATE		BY	
NO.	DESCRIPTION				

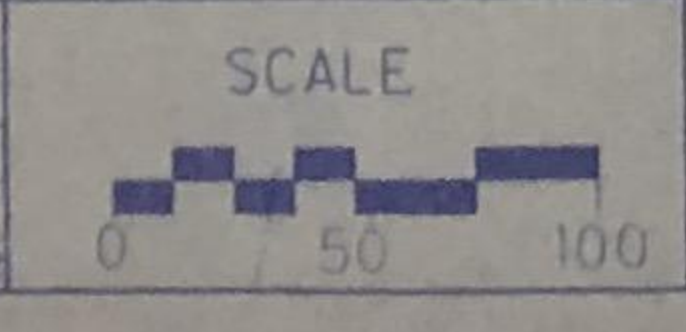

Foth & Van Dyke

CITY OF FITCHBURG  
 DANE COUNTY, WISCONSIN

McKEE STORMWATER  
 MANAGEMENT FACILITIES  
 PARK EXISTING CONTOURS (SOUTH)

SHEET NO.  
 10

DATE

© 1993 Foth & Van Dyke and Associates, Inc.