Lacy Road Reconstruction
Fitchburg Community Center to South Syene Road

PUBLIC INVOLVEMENT MEETING
COUNCIL CHAMBERS - FITCHBURG CITY HALL
JULY 29, 2015

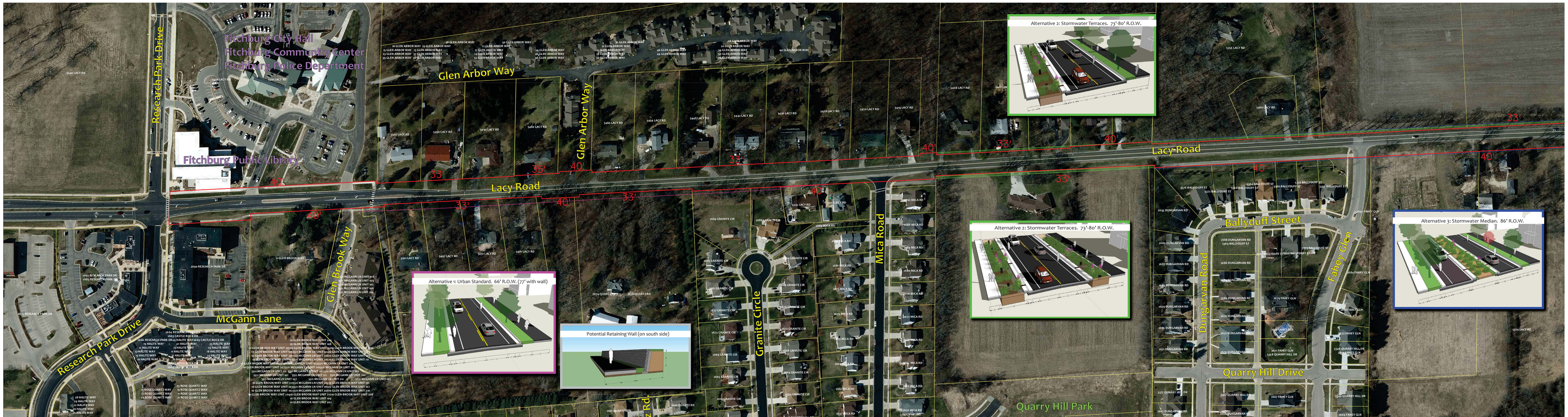

EXISTING RIGHT OF WAY (R.O.W.)

ALTERNATIVE 1: Urban Standard. 66' Right of Way (77' With Wall)

ALTERNATIVE 2: Stormwater Terraces. 73' - 80' Right of Way

ALTERNATIVE 3: Stormwater Median. 86' Right of Way

ALTERNATIVE 4: Rural Stormwater. 80'-94' Right of Way

Potential Retaining Wall (on south side)

Tax Parcel

Conceptual Alternatives For Discussion Purposes Only.
Property requirements shown are an estimation. Property acquisition requirements dependent on preliminary engineering and may be greater than what is shown.