Upcoming Construction in Fitchburg

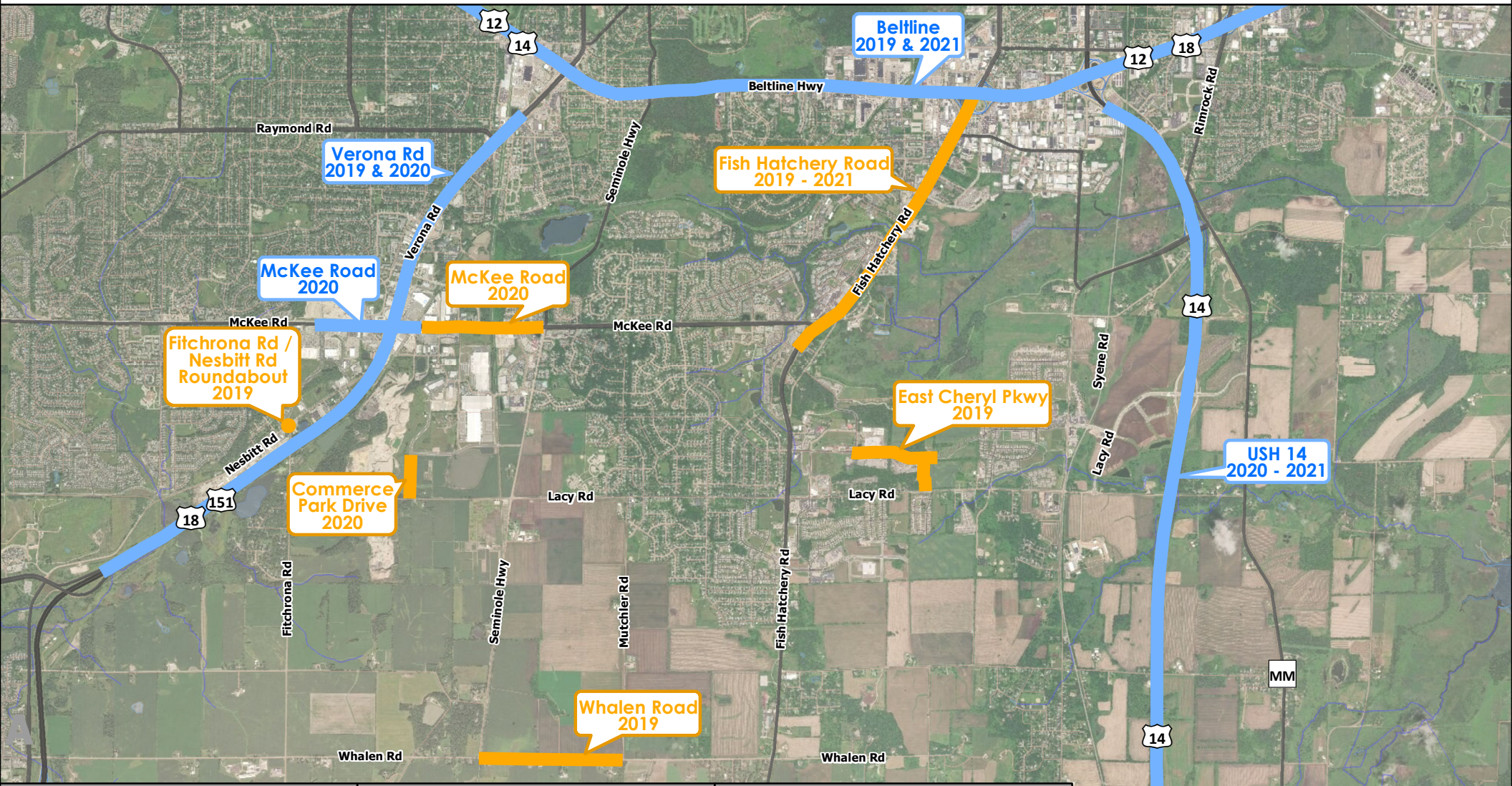

2019 Construction	2020 Construction	2021 Construction
- Fish Hatchery Road (Fitchburg) Minor Utilities and Staging	- Fish Hatchery Road Reconstruction (Fitchburg)	- Fish Hatchery Road Minor Restoration (Fitchburg)
- Fitchrona Road / Nesbitt Road Roundabout (Fitchburg)	- Commerce Park Drive (Fitchburg)	- USH 14 (WisDOT)
- Beltline Resurfacing (WisDOT)	- McKee Road (WisDOT & Fitchburg) Reconstruction	- Beltline Hard Running Shoulder Project (WisDOT)
- Verona Road (WisDOT)	- Verona Road (WisDOT)	
- East Cheryl Pkwy (Fitchburg)	- USH 14 (WisDOT)	
- Whalen Road (Fitchburg)		

WisDOT Verona Road 2019/ Mc Kee Rd 2020 Contacts

Steven Theisen
Project Communications Manager
608-884-1230
Steven.Theisen@dot.wi.gov

Mark Sponem, P.E.
Verona Road Construction Project Manager
608-884-1174
Mark.sponem@dot.wi.gov

Jim Grender
Project Engineer, CGC, Inc.
608-712-0533
jgrender@cgcinc.net

Project Field Office
6200 Nesbitt Road, Suite B
Fitchburg, WI

City of Fitchburg Project Contacts

Bill Balke
Sr. Transportation Engineer
608-270-4264
Bill.Balke@Fitchburgwi.gov

Project Field Office
TBD
Fitchburg, WI

Verona Road Business Coalition
www.veronaroad.info
Fish Hatchery Road

Business Outreach
Cindy Jaggi
Project Manager
608-712-1980
cjaggiedp@tds.net
www.veronaroad.info

WisDOT 2019 Beltline Resurfacing Project Contact

Derek Potter, P.E.
Project Manager
608-884-7135
derek.potter@dot.wi.gov

WisDOT USH 14 Contact

Chris Hazard, P.E.
Project Manager
608-245-2652
christopher.hazard@dot.wi.gov

WisDOT 2021 Beltline Hard Shoulder Running Project Contact

TBD