# Upcoming Construction in Fitchburg

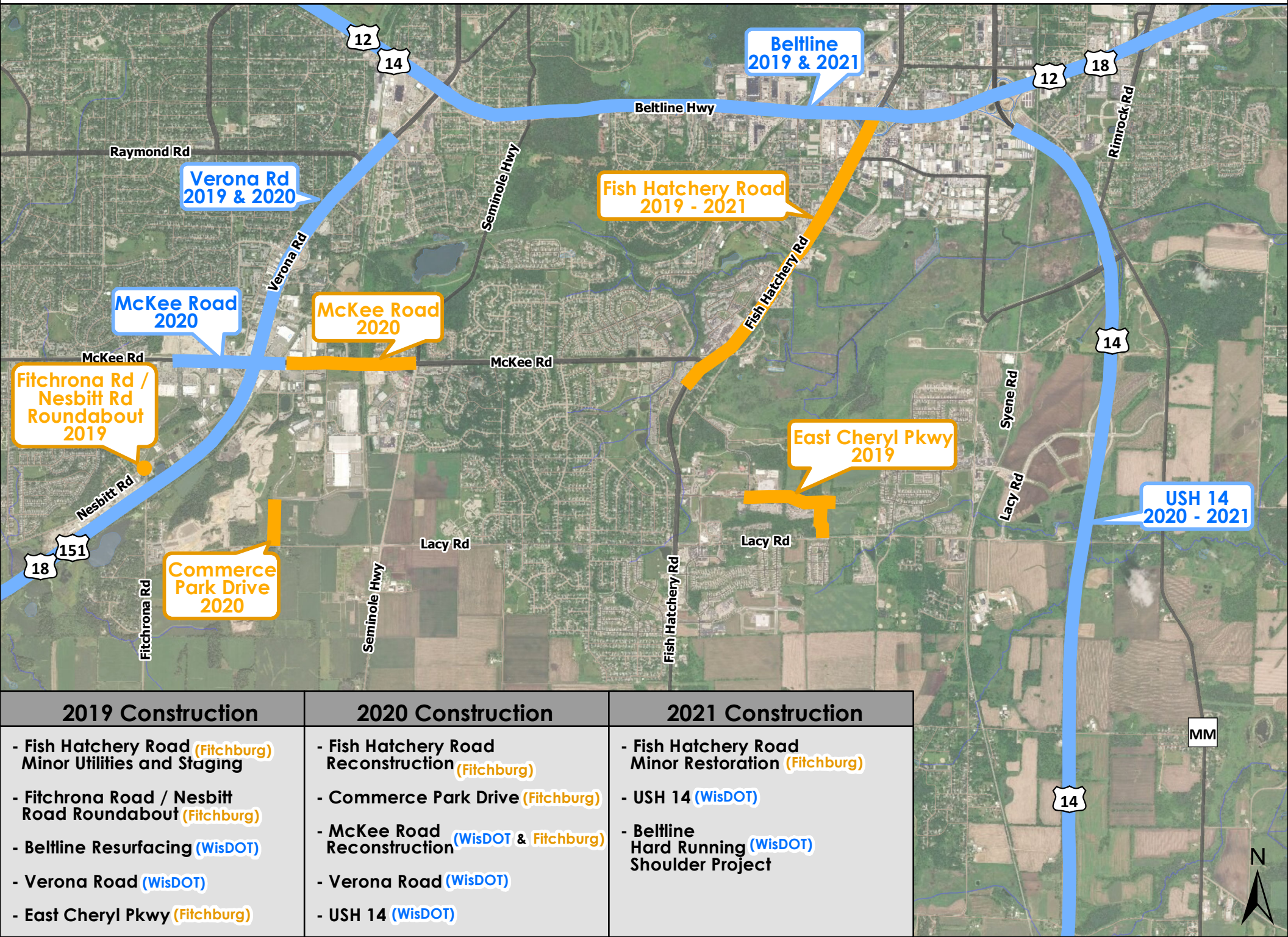


| 2019 Construction | 2020 Construction | 2021 Construction |
|---|---|---|
| - Fish Hatchery Road (Fitchburg) Minor Utilities and Staging | - Fish Hatchery Road Reconstruction (Fitchburg) | - Fish Hatchery Road Minor Restoration (Fitchburg) |
| - Fitchrona Road / Nesbitt Road Roundabout (Fitchburg) | - Commerce Park Drive (Fitchburg) | - USH 14 (WisDOT) |
| - Beltline Resurfacing (WisDOT) | - McKee Road Reconstruction (WisDOT & Fitchburg) | - Beltline Hard Running Shoulder Project (WisDOT) |
| - Verona Road (WisDOT) | - Verona Road (WisDOT) | |
| - East Cheryl Pkwy (Fitchburg) | - USH 14 (WisDOT) | |

## WisDOT Verona Road 2019/ Mc Kee Rd 2020 Contacts

**Steven Theisen**
Project Communications Manager
608-884-1230
Steven.Theisen@dot.wi.gov

**Mark Sponem, P.E.**
Verona Road Construction Project Manager
608-884-1174
Mark.sponem@dot.wi.gov

**Jim Grender**
Project Engineer, CGC, Inc.
608-712-0533
jgrender@cgcinc.net

**Project Field Office**
6200 Nesbitt Road, Suite B
Fitchburg, WI

## City of Fitchburg Project Contacts

**Bill Balke**
Sr. Transportation Engineer
608-270-4264
Bill.Balke@Fitchburgwi.gov

**Project Field Office**
TBD
Fitchburg, WI

**Verona Road Business Coalition**
www.veronaroad.info
**Fish Hatchery Road**

**Business Outreach**
**Cindy Jaggi**
Project Manager
608-712-1980
cjaggiedp@tds.net
www.veronaroad.info

## WisDOT 2019 Beltline Resurfacing Project Contact

**Derek Potter, P.E.**
Project Manager
608-884-7135
derek.potter@dot.wi.gov

## WisDOT USH 14 Contact

**Chris Hazard, P.E.**
Project Manager
608-245-2652
christopher.hazard@dot.wi.gov

## WisDOT 2021 Beltline Hard Shoulder Running Project Contact

**TBD**