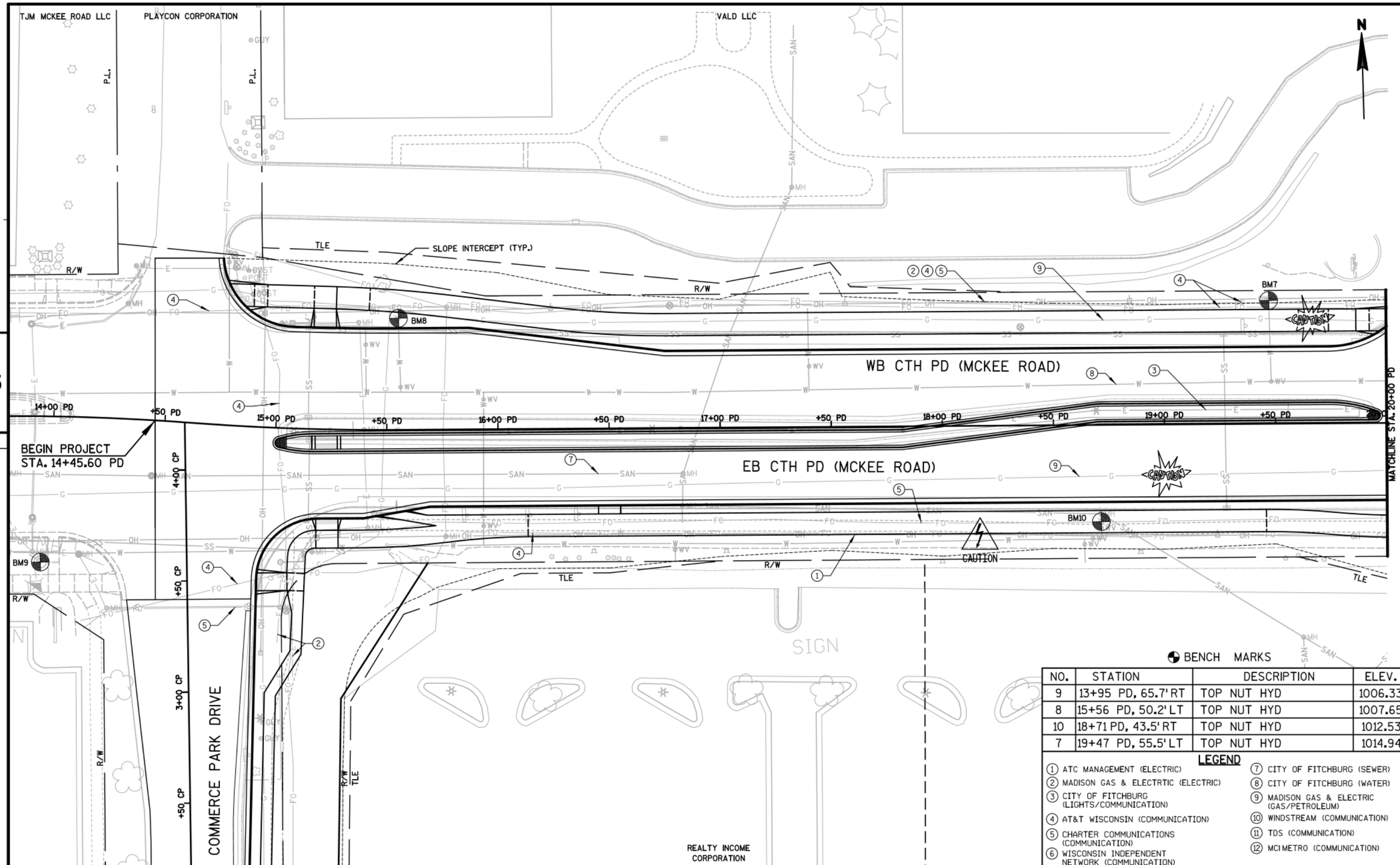

BENCH MARKS

NO.	STATION	DESCRIPTION	ELEV.
9	13+95 PD, 65.7' RT	TOP NUT HYD	1006.33
8	15+56 PD, 50.2' LT	TOP NUT HYD	1007.65
10	18+71 PD, 43.5' RT	TOP NUT HYD	1012.53
7	19+47 PD, 55.5' LT	TOP NUT HYD	1014.94

LEGEND

1. ATC MANAGEMENT (ELECTRIC)
2. MADISON GAS & ELECTRTIC (ELECTRIC)
3. CITY OF FITCHBURG (LIGHTS/COMMUNICATION)
4. AT&T WISCONSIN (COMMUNICATION)
5. CHARTER COMMUNICATIONS (COMMUNICATION)
6. WISCONSIN INDEPENDENT NETWORK (COMMUNICATION)
7. CITY OF FITCHBURG (SEWER)
8. CITY OF FITCHBURG (WATER)
9. MADISON GAS & ELECTRIC (GAS/PETROLEUM)
10. WINDSTREAM (COMMUNICATION)
11. TDS (COMMUNICATION)
12. MCI METRO (COMMUNICATION)

PROJECT NO: 5849-02-02	HWY: CTH PD	COUNTY: DANE	PLAN - CTH PD (MCKEE ROAD) (PD)	SHEET	E

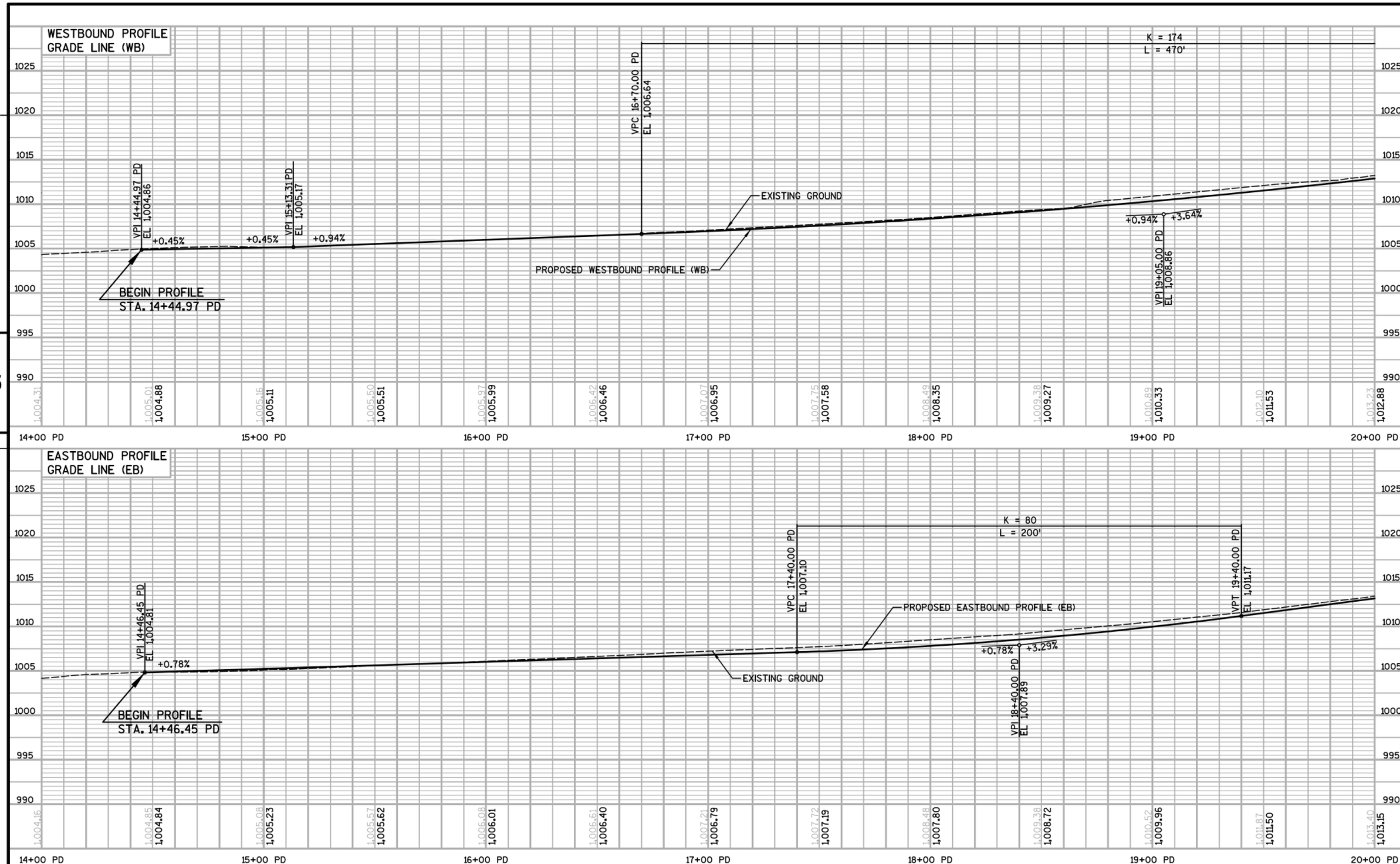

PROJECT NO:5849-02-02	HWY:CTH PD	COUNTY:DANE	PROFILE - CTH PD (MCKEE ROAD) (PD)	SHEET	E

VALD LLC

MCKEE PLACE LLC

FITCHBURG SERENITY CLUB INC.

CITY OF FITCHBURG

N

P.L.

SLOPE INTERCEPT (TYP.)

R-13-330

R-13-331

TLE

R/W

BM6

CAUTION

WB CTH PD (MCKEE ROAD)

EB CTH PD (MCKEE ROAD)

MATCHLINE STA. 20+00 PD

MATCHLINE STA. 26+00 PD

PD +50 PD 21+00 PD +50 PD 22+00 PD +50 PD 23+00 PD +50 PD 24+00 PD +50 PD 25+00 PD +50 PD 26+00

5

5

REALTY INCOME CORPORATION

SUB-ZERO GROUP, INC.

BENCH MARKS

NO.	STATION	DESCRIPTION	ELEV.
6	23+53 PD, 55.1' LT	TOP NUT HYD	1029.35

LEGEND

1. ATC MANAGEMENT (ELECTRIC)
2. MADISON GAS & ELECTRTIC (ELECTRIC)
3. CITY OF FITCHBURG (LIGHTS/COMMUNICATION)
4. AT&T WISCONSIN (COMMUNICATION)
5. CHARTER COMMUNICATIONS (COMMUNICATION)
6. WISCONSIN INDEPENDENT NETWORK (COMMUNICATION)
7. CITY OF FITCHBURG (SEWER)
8. CITY OF FITCHBURG (WATER)
9. MADISON GAS & ELECTRIC (GAS/PETROLEUM)
10. WINDSTREAM (COMMUNICATION)
11. TDS (COMMUNICATION)
12. MCI METRO (COMMUNICATION)

PROJECT NO:5849-02-02	HWY:CTH PD	COUNTY:DANE	PLAN - CTH PD (MCKEE ROAD) (PD)	SHEET	E

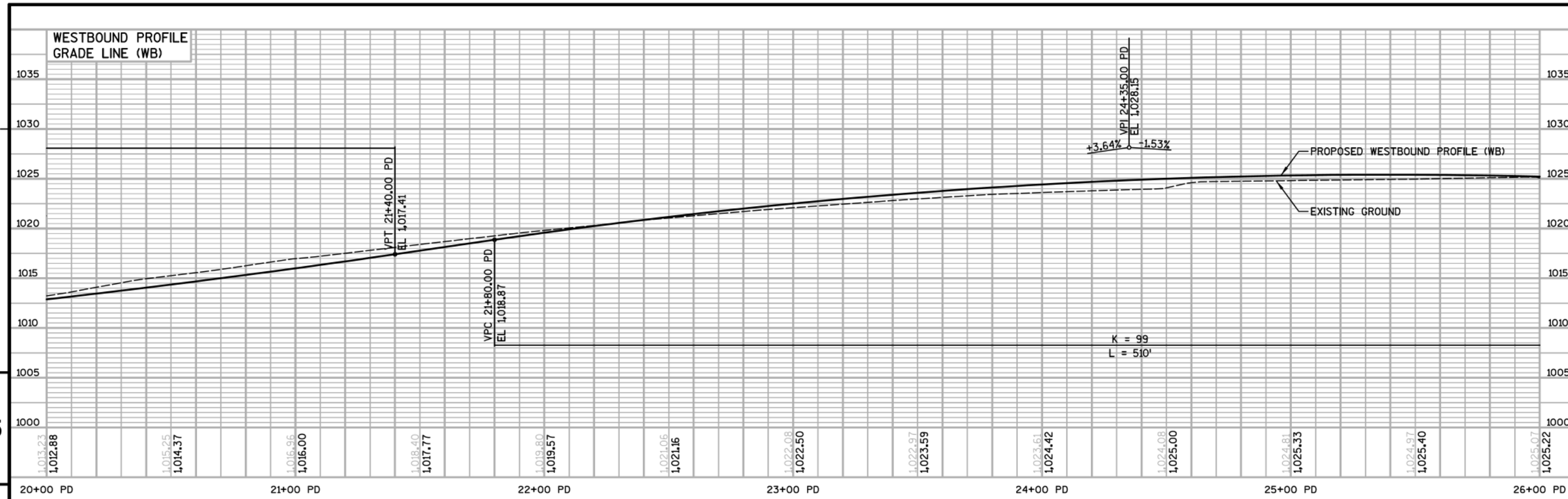

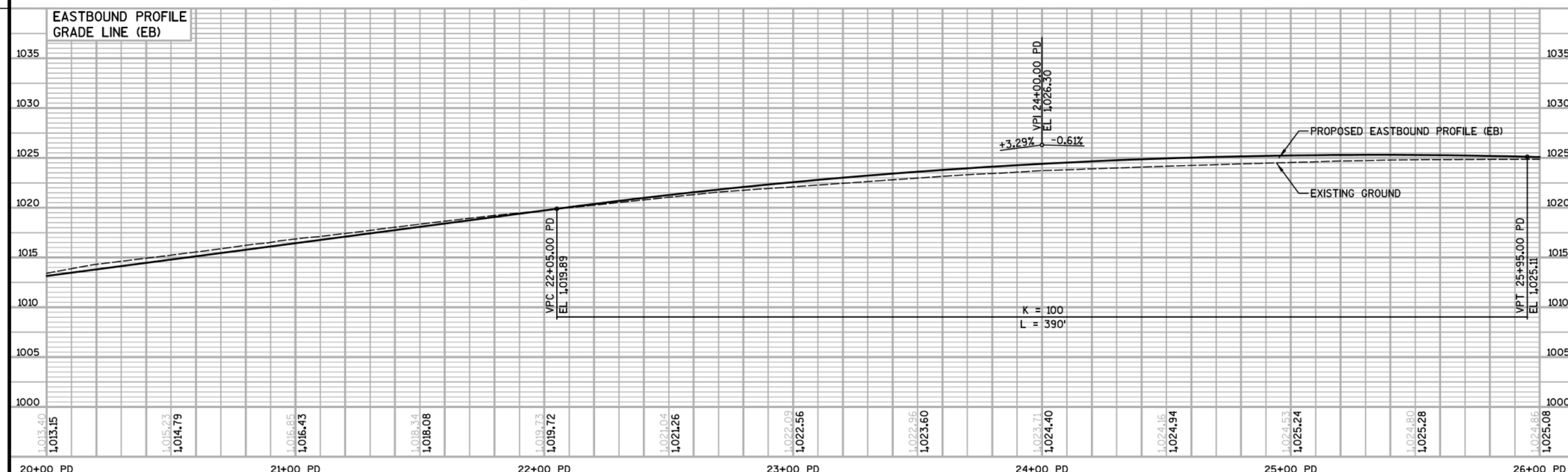

PROJECT NO:5849-02-02	HWY:CTH PD	COUNTY:DANE	PROFILE - CTH PD (MCKEE ROAD) (PD)	SHEET	E

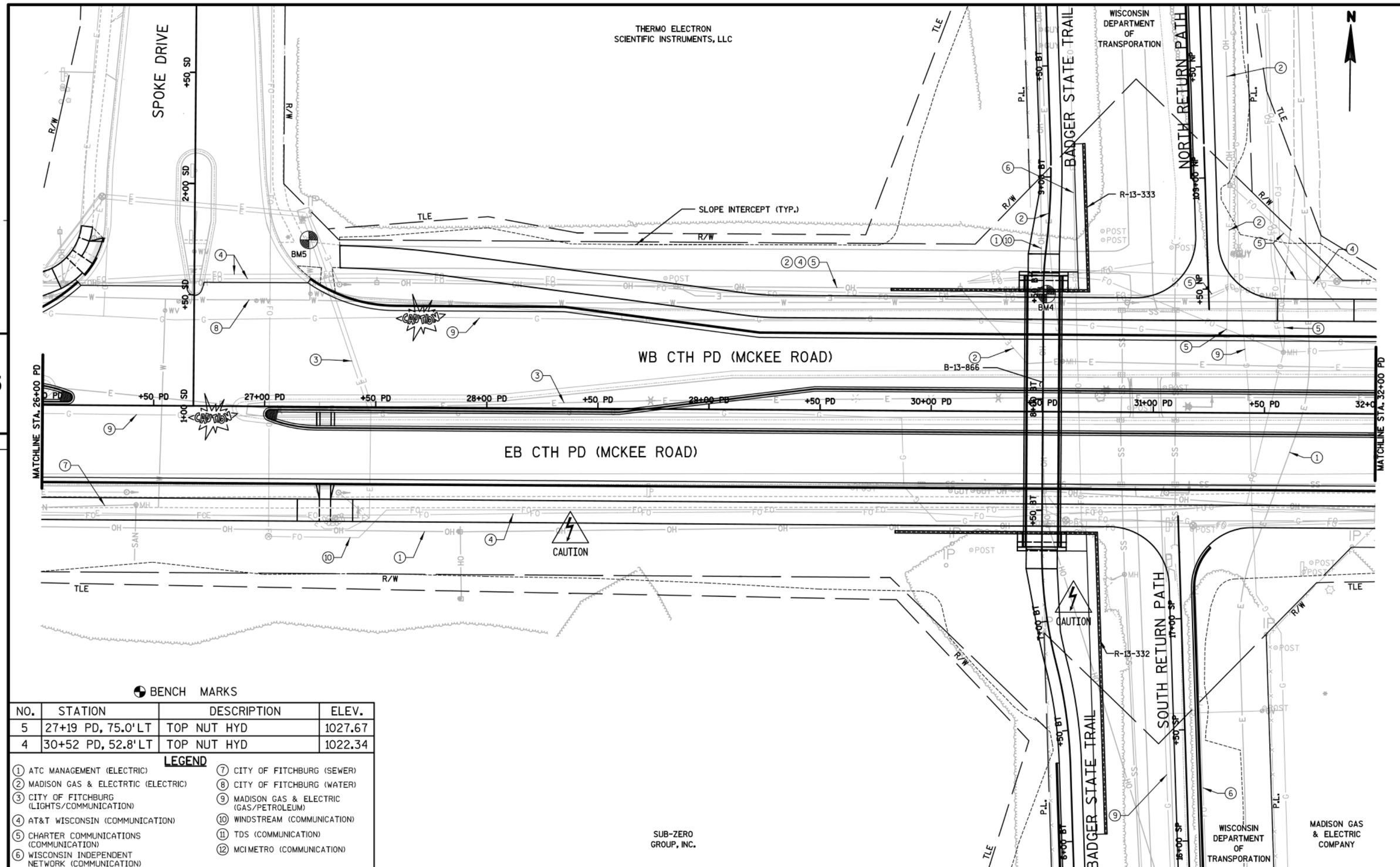

BENCH MARKS

NO.	STATION	DESCRIPTION	ELEV.
5	27+19 PD, 75.0'LT	TOP NUT HYD	1027.67
4	30+52 PD, 52.8'LT	TOP NUT HYD	1022.34

LEGEND

1. ATC MANAGEMENT (ELECTRIC)
2. MADISON GAS & ELECTRTIC (ELECTRIC)
3. CITY OF FITCHBURG (LIGHTS/COMMUNICATION)
4. AT&T WISCONSIN (COMMUNICATION)
5. CHARTER COMMUNICATIONS (COMMUNICATION)
6. WISCONSIN INDEPENDENT NETWORK (COMMUNICATION)
7. CITY OF FITCHBURG (SEWER)
8. CITY OF FITCHBURG (WATER)
9. MADISON GAS & ELECTRIC (GAS/PETROLEUM)
10. WINDSTREAM (COMMUNICATION)
11. TDS (COMMUNICATION)
12. MCI METRO (COMMUNICATION)

PROJECT NO:5849-02-02	HWY:CTH PD	COUNTY:DANE	PLAN - CTH PD (MCKEE ROAD) (PD)	SHEET	E

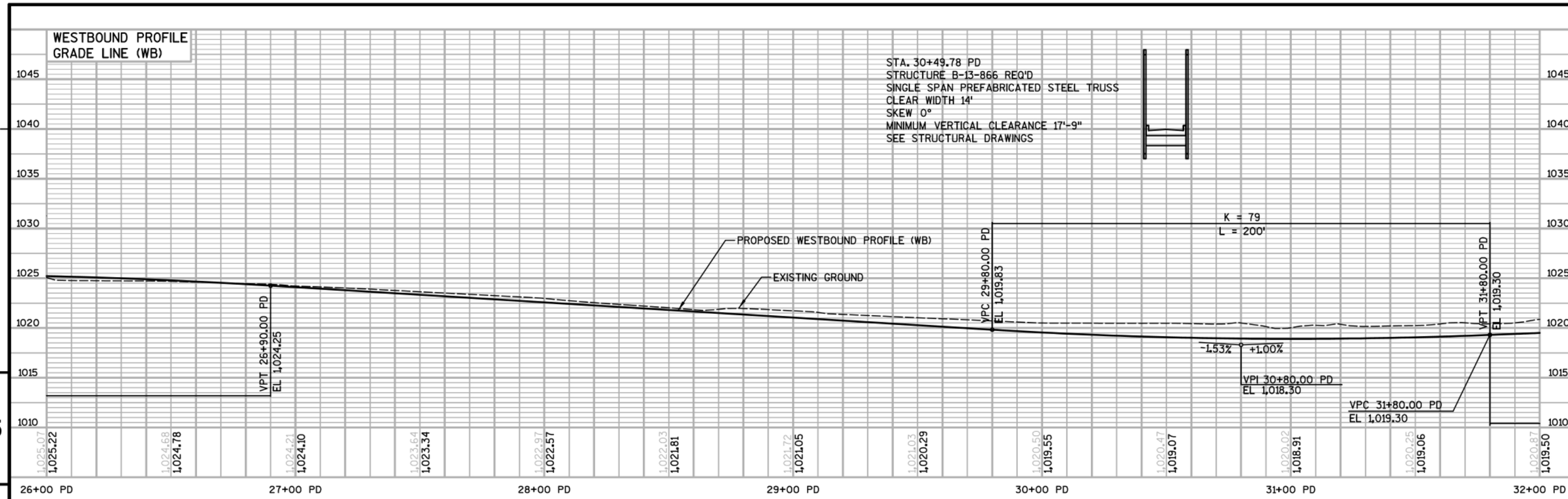

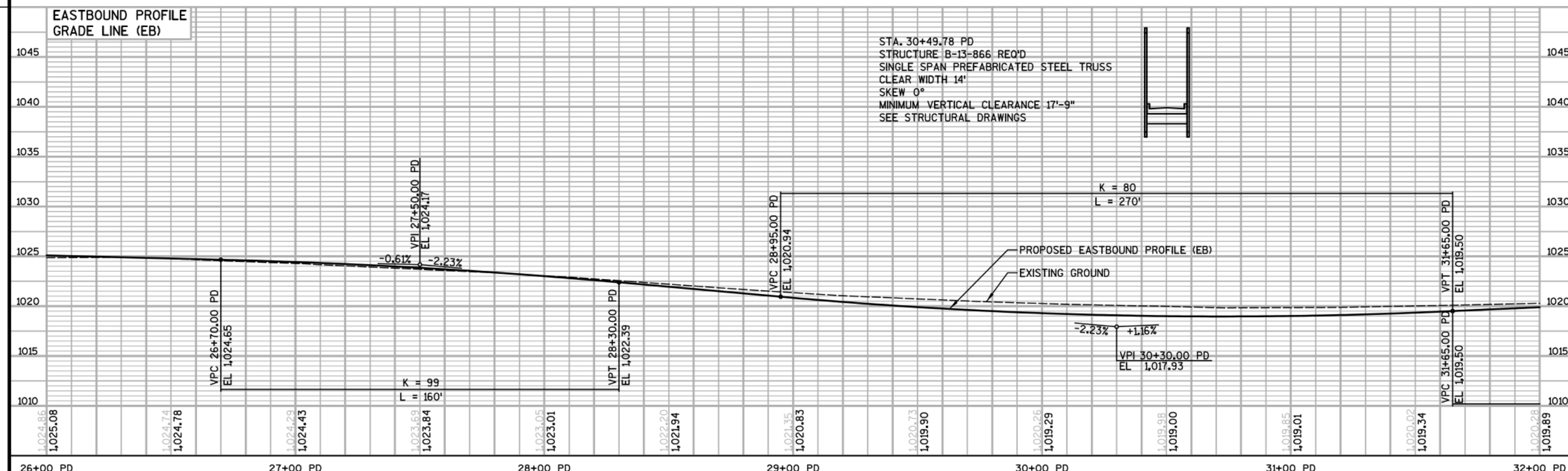

PROJECT NO:5849-02-02	HWY:CTH PD	COUNTY:DANE	PROFILE - CTH PD (MCKEE ROAD) (PD)	SHEET	E

THERMO ELECTRON
SCIENTIFIC INSTRUMENTS LLC

ROBERT J. NEPERUD

RONALD D. & SUSAN E. ROMENS

RONALD D. & SUSAN E. ROMENS

RONALD D. & SUSAN E. ROMENS

PINEWAY TRAIL

MARKETPLACE DRIVE

WB CTH PD (MCKEE ROAD)

EB CTH PD (MCKEE ROAD)

MATCHLINE STA. 32+00 PD

MATCHLINE STA. 38+00 PD

0 PD | +50 PD | 33+00 PD | +50 PD | 34+00 PD | +50 PD | 35+00 PD | +50 PD | 36+00 PD | +50 PD | 37+00 PD | +50 PD | 38+00 PD

2+00 MP | +50 MP | 3+00 MP | +50 MP | 4+00 MP | +50 MP | 5+00 MP | +50 MP

BM3

TLE

R/W

CAUTION

SLOPE INTERCEPT (TYP.)

MADISON GAS
& ELECTRIC CO

BENCH MARKS

NO.	STATION	DESCRIPTION	ELEV.
3	34+53 PD, 53.9' LT	TOP NUT HYD	1024.46

LEGEND

1. ATC MANAGEMENT (ELECTRIC)
2. MADISON GAS & ELECTRTIC (ELECTRIC)
3. CITY OF FITCHBURG (LIGHTS/COMMUNICATION)
4. AT&T WISCONSIN (COMMUNICATION)
5. CHARTER COMMUNICATIONS (COMMUNICATION)
6. WISCONSIN INDEPENDENT NETWORK (COMMUNICATION)
7. CITY OF FITCHBURG (SEWER)
8. CITY OF FITCHBURG (WATER)
9. MADISON GAS & ELECTRIC (GAS/PETROLEUM)
10. WINDSTREAM (COMMUNICATION)
11. TDS (COMMUNICATION)
12. MCI METRO (COMMUNICATION)

PROJECT NO:5849-02-02	HWY:CTH PD	COUNTY:DANE	PLAN - CTH PD (MCKEE ROAD) (PD)	SHEET	E

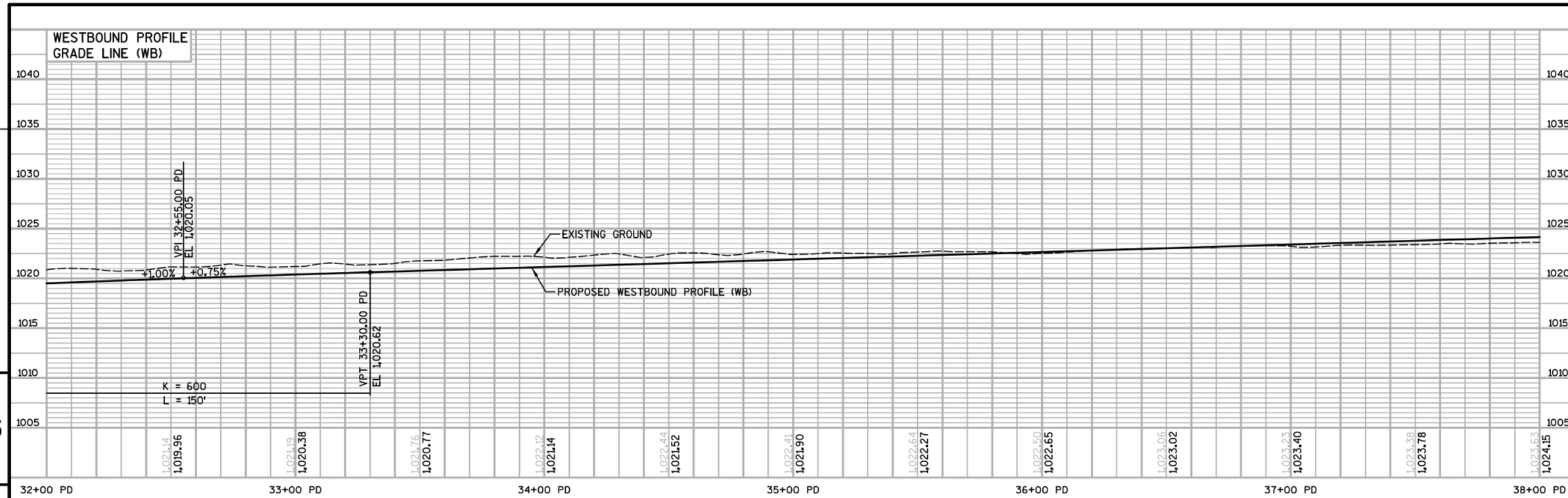

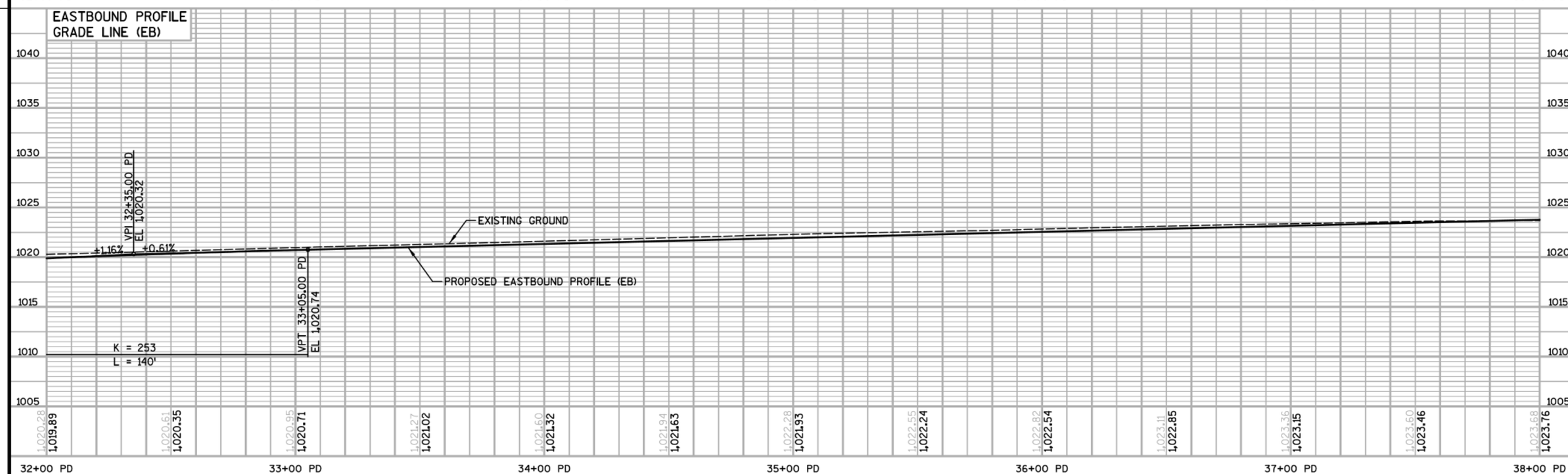

PROJECT NO:5849-02-02	HWY:CTH PD	COUNTY:DANE	PROFILE - CTH PD (MCKEE ROAD) (PD)	SHEET	E

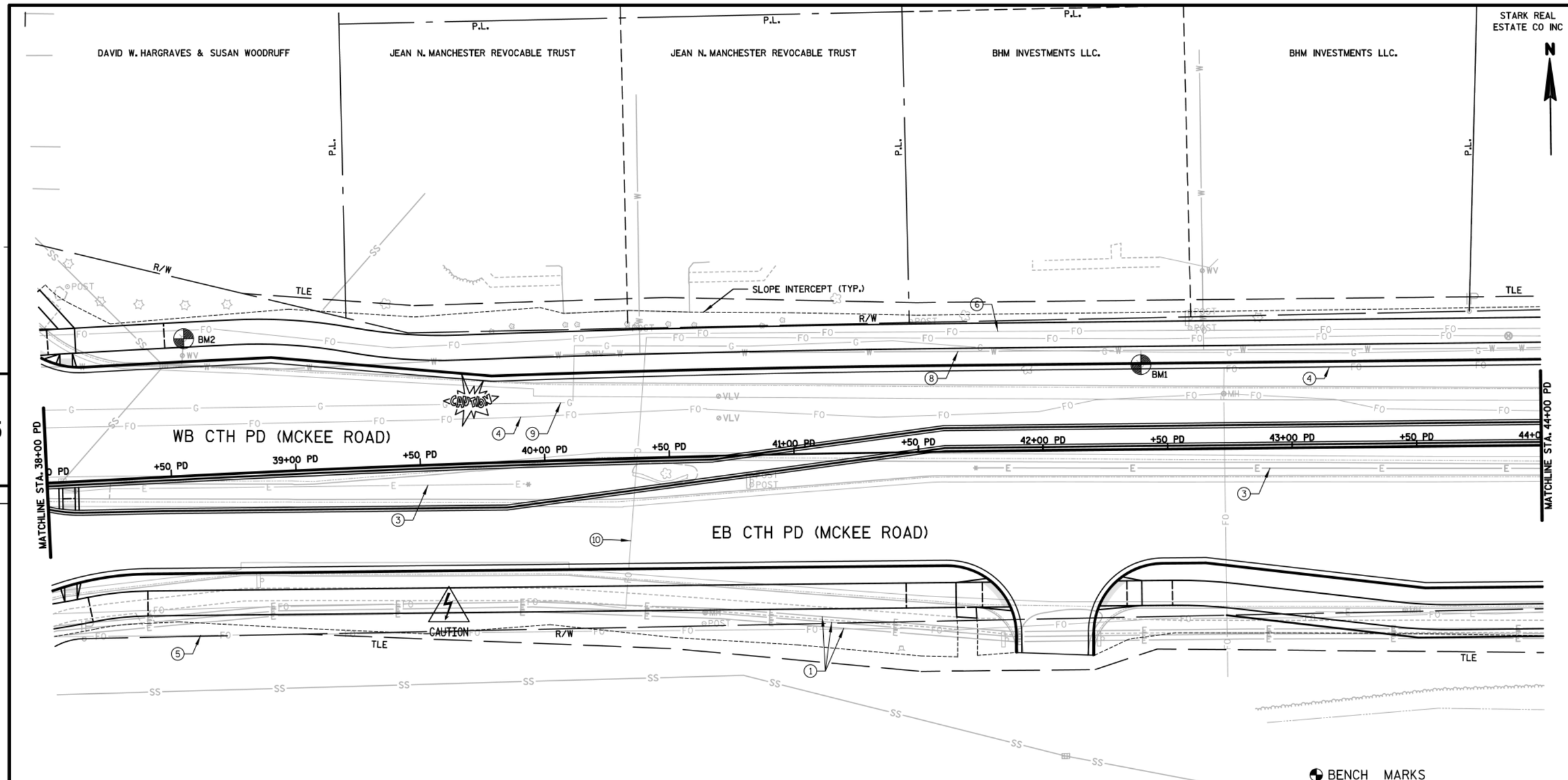

BENCH MARKS

NO.	STATION	DESCRIPTION	ELEV.
2	38+58 PD, 54.9'LT	TOP NUT HYD	1027.43
1	42+40 PD, 34.2'LT	TOP NUT HYD	1028.64

LEGEND

1. ATC MANAGEMENT (ELECTRIC)
2. MADISON GAS & ELECTRTIC (ELECTRIC)
3. CITY OF FITCHBURG (LIGHTS/COMMUNICATION)
4. AT&T WISCONSIN (COMMUNICATION)
5. CHARTER COMMUNICATIONS (COMMUNICATION)
6. WISCONSIN INDEPENDENT NETWORK (COMMUNICATION)
7. CITY OF FITCHBURG (SEWER)
8. CITY OF FITCHBURG (WATER)
9. MADISON GAS & ELECTRIC (GAS/PETROLEUM)
10. WINDSTREAM (COMMUNICATION)
11. TDS (COMMUNICATION)
12. MCI METRO (COMMUNICATION)

OAK BUILDING PARTNERS, LLC

PROJECT NO:5849-02-02	HWY:CTH PD	COUNTY:DANE	PLAN - CTH PD (MCKEE ROAD) (PD)	SHEET	E

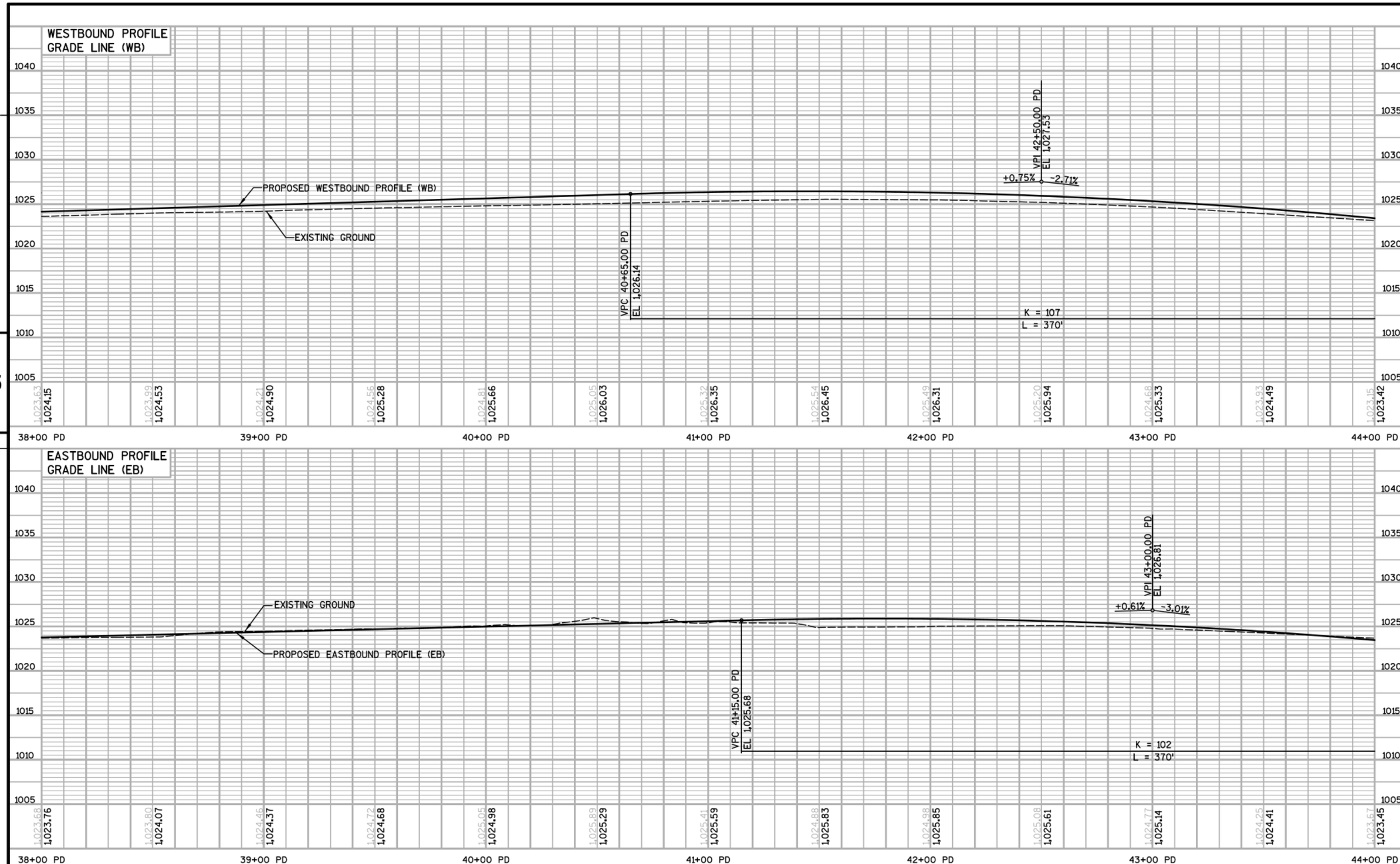

PROJECT NO:5849-02-02	HWY:CTH PD	COUNTY:DANE	PROFILE - CTH PD (MCKEE ROAD) (PD)	SHEET	E

STARK REAL ESTATE CO INC

CITY OF FITCHBURG

SEMINOLE VILLAGE HOWMEOWNERS ASSOCIATION

N

TLE

SLOPE INTERCEPT (TYP.)

R/W

P.L.

MATCHLINE STA. 44+00 PD

MATCHLINE STA. 50+00 PD

WB CTH PD (MCKEE ROAD)

EB CTH PD (MCKEE ROAD)

+50 PD

45+00 PD

46+00 PD

47+00 PD

48+00 PD

49+00 PD

8+00 SL

9+00 SL

+50 SL

+50 SH

7+00 SH

8+00 SH

6+00 SH

5+00 SH

CAUTION

SEMINOLE HIGHWAY

UNIT 2 SEMINOLE CENTRE CONDOMINIUM

PD RETAIL PARTNERS LLC

5

5

LEGEND

1. ATC MANAGEMENT (ELECTRIC)
2. MADISON GAS & ELECTRTIC (ELECTRIC)
3. CITY OF FITCHBURG (LIGHTS/COMMUNICATION)
4. AT&T WISCONSIN (COMMUNICATION)
5. CHARTER COMMUNICATIONS (COMMUNICATION)
6. WISCONSIN INDEPENDENT NETWORK (COMMUNICATION)
7. CITY OF FITCHBURG (SEWER)
8. CITY OF FITCHBURG (WATER)
9. MADISON GAS & ELECTRIC (GAS/PETROLEUM)
10. WINDSTREAM (COMMUNICATION)
11. TDS (COMMUNICATION)
12. MCI METRO (COMMUNICATION)

PROJECT NO:5849-02-02	HWY:CTH PD	COUNTY:DANE	PLAN - CTH PD (MCKEE ROAD) (PD)	SHEET	E

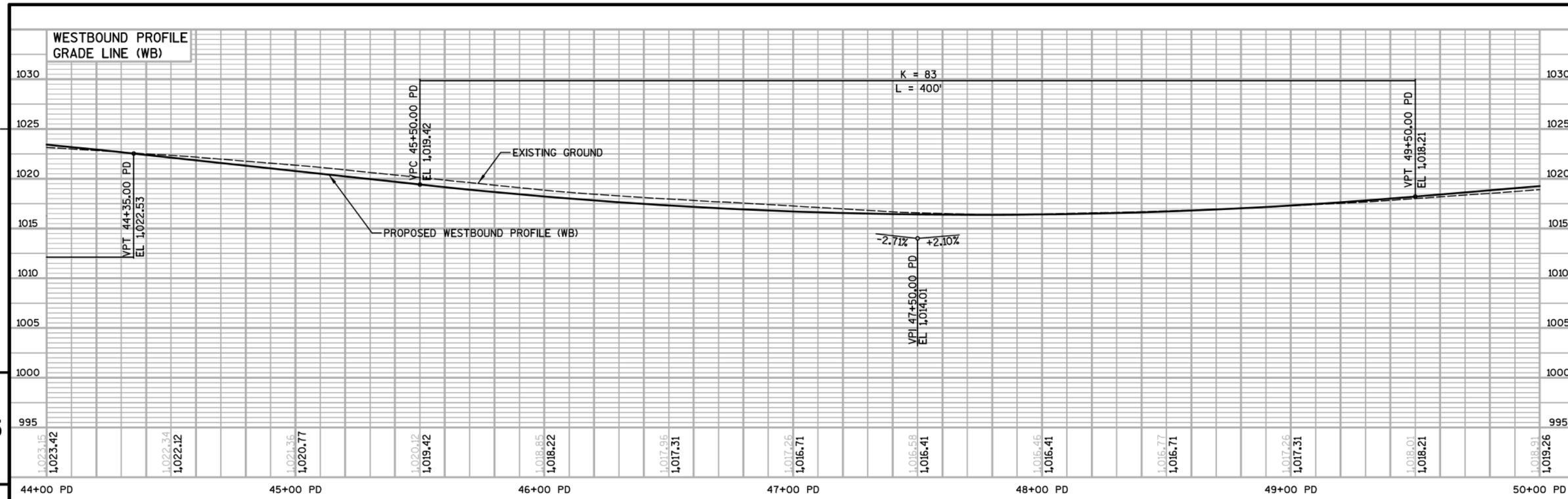

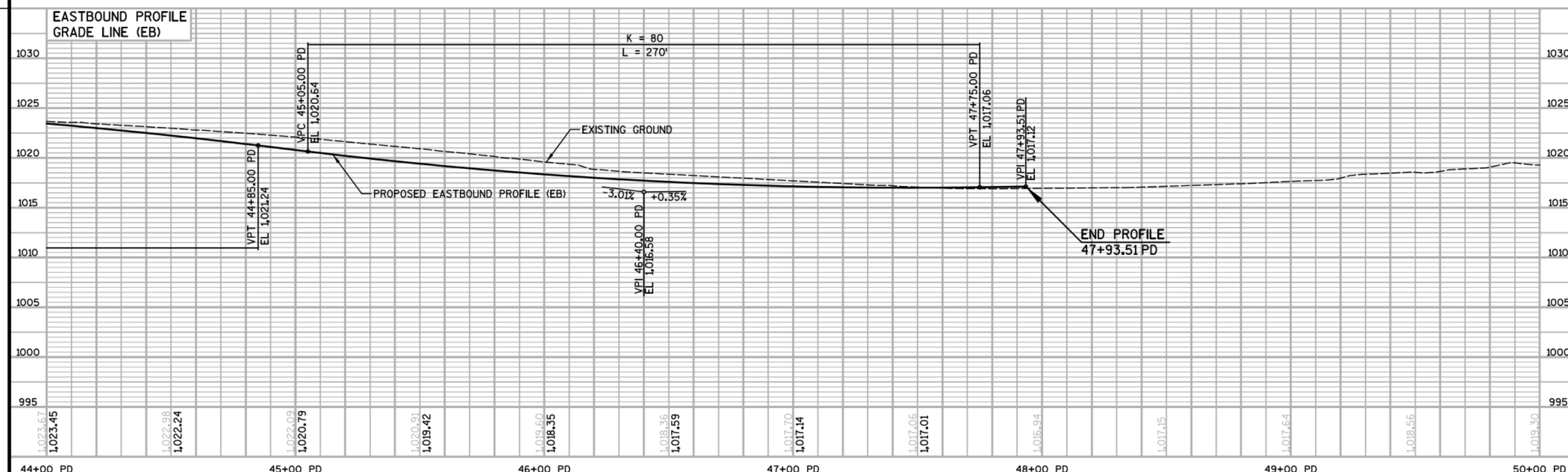

PROJECT NO:5849-02-02	HWY:CTH PD	COUNTY:DANE	PROFILE - CTH PD (MCKEE ROAD) (PD)	SHEET	E

SEMINOLE VILLAGE
HOWMEOWNERS ASSOCIATION

N

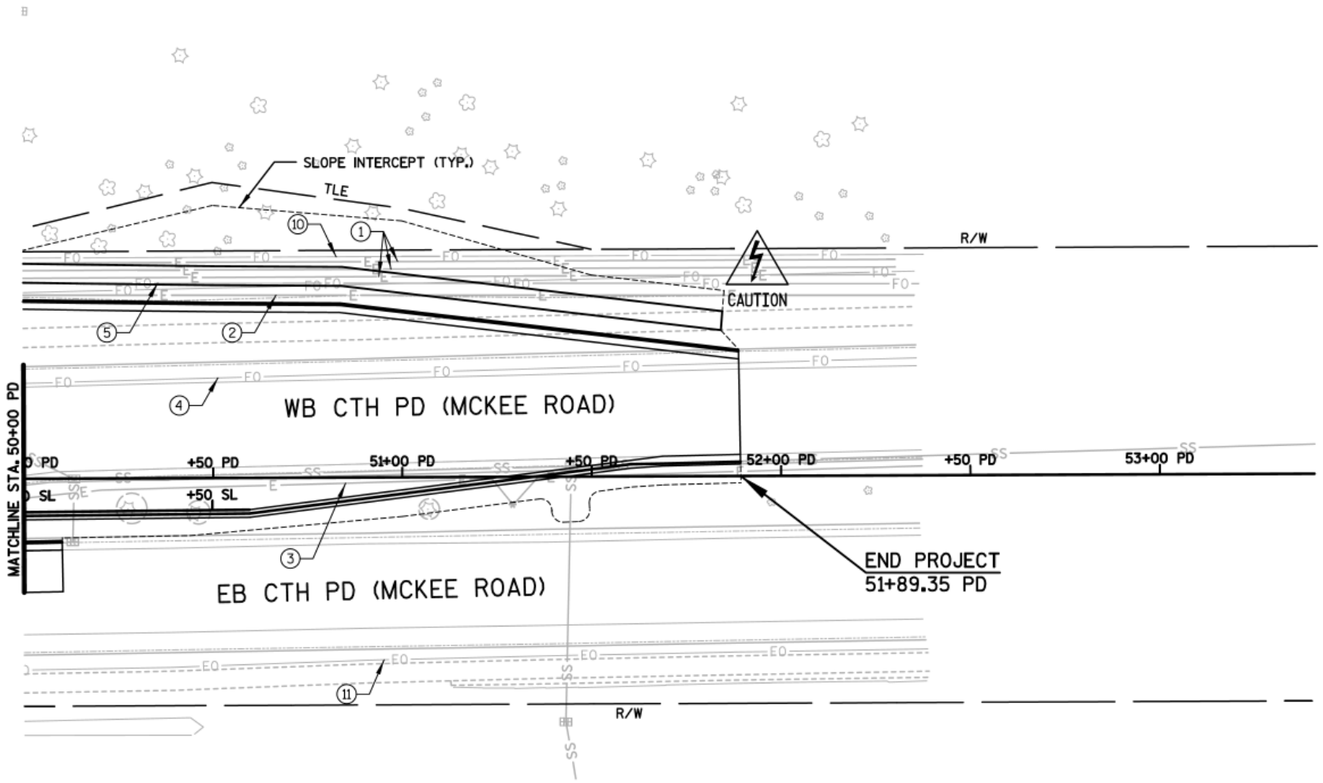

5

5

UNIT 2 SEMINOLE CENTRE CONDOMINIUM

LEGEND

1. ATC MANAGEMENT (ELECTRIC)
2. MADISON GAS & ELECTRTIC (ELECTRIC)
3. CITY OF FITCHBURG (LIGHTS/COMMUNICATION)
4. AT&T WISCONSIN (COMMUNICATION)
5. CHARTER COMMUNICATIONS (COMMUNICATION)
6. WISCONSIN INDEPENDENT NETWORK (COMMUNICATION)
7. CITY OF FITCHBURG (SEWER)
8. CITY OF FITCHBURG (WATER)
9. MADISON GAS & ELECTRIC (GAS/PETROLEUM)
10. WINDSTREAM (COMMUNICATION)
11. TDS (COMMUNICATION)
12. MCI METRO (COMMUNICATION)

PROJECT NO:5849-02-02	HWY:CTH PD	COUNTY:DANE	PLAN - CTH PD (MCKEE ROAD) (PD)	SHEET	E

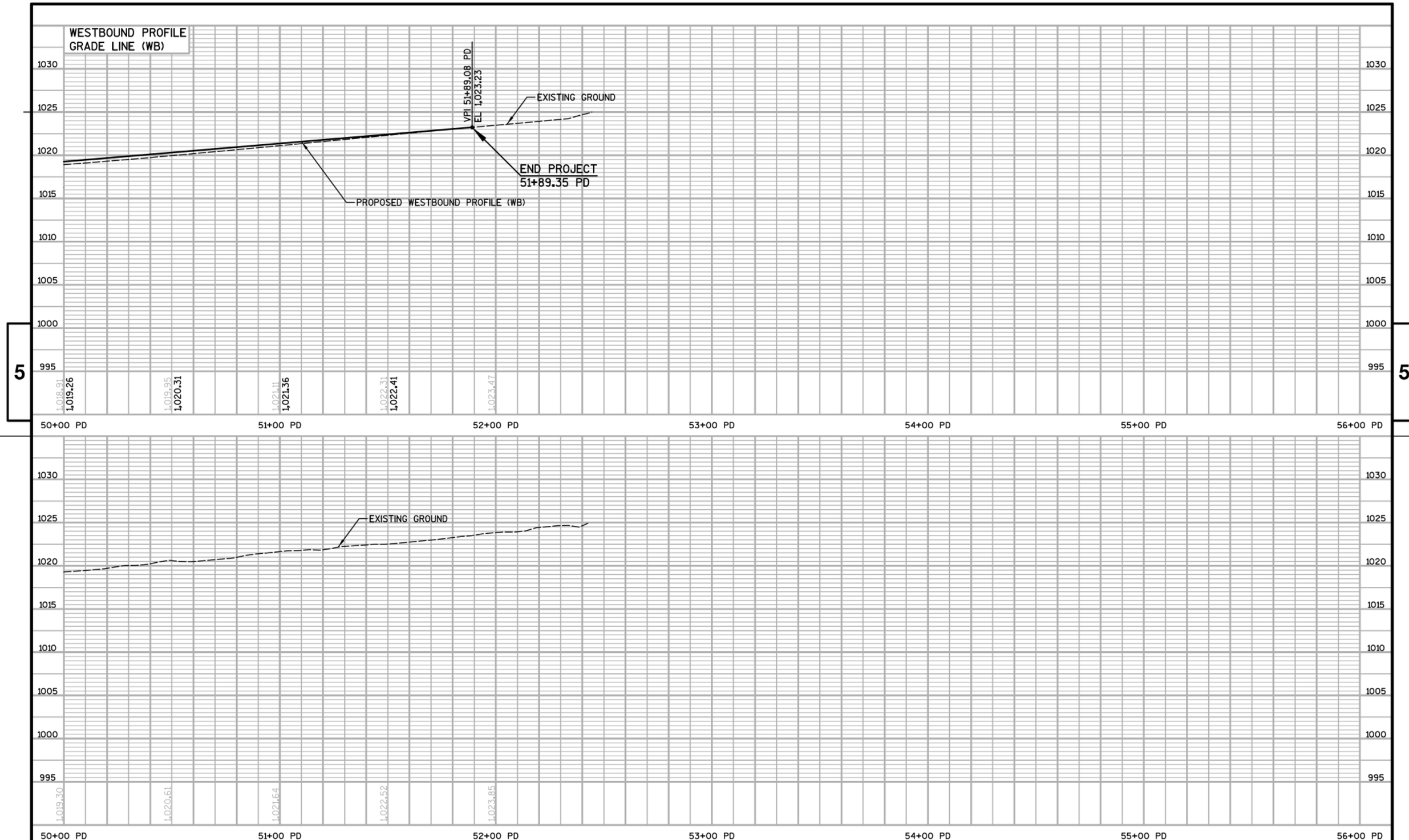

PROJECT NO:5849-02-02	HWY:CTH PD	COUNTY:DANE	PROFILE - CTH PD (MCKEE ROAD) (PD)	SHEET	E

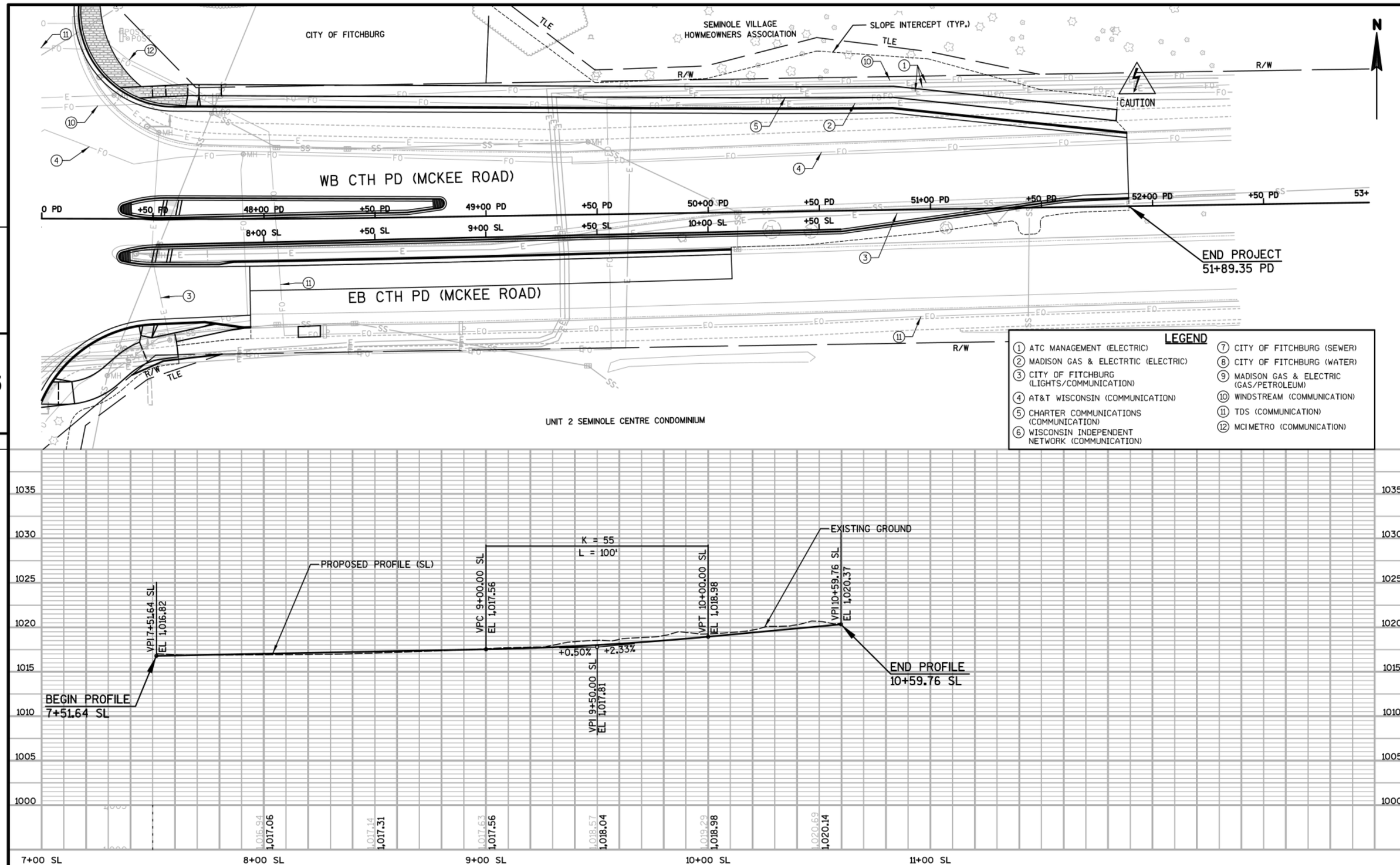

PROJECT NO:5849-02-02	HWY:CTH PD	COUNTY:DANE	PLAN & PROFILE - CTH PD (MCKEE ROAD) TURN LANE (SL)	SHEET	E

LEGEND

1. ATC MANAGEMENT (ELECTRIC)
2. MADISON GAS & ELECTRTIC (ELECTRIC)
3. CITY OF FITCHBURG (LIGHTS/COMMUNICATION)
4. AT&T WISCONSIN (COMMUNICATION)
5. CHARTER COMMUNICATIONS (COMMUNICATION)
6. WISCONSIN INDEPENDENT NETWORK (COMMUNICATION)
7. CITY OF FITCHBURG (SEWER)
8. CITY OF FITCHBURG (WATER)
9. MADISON GAS & ELECTRIC (GAS/PETROLEUM)
10. WINDSTREAM (COMMUNICATION)
11. TDS (COMMUNICATION)
12. MCI METRO (COMMUNICATION)

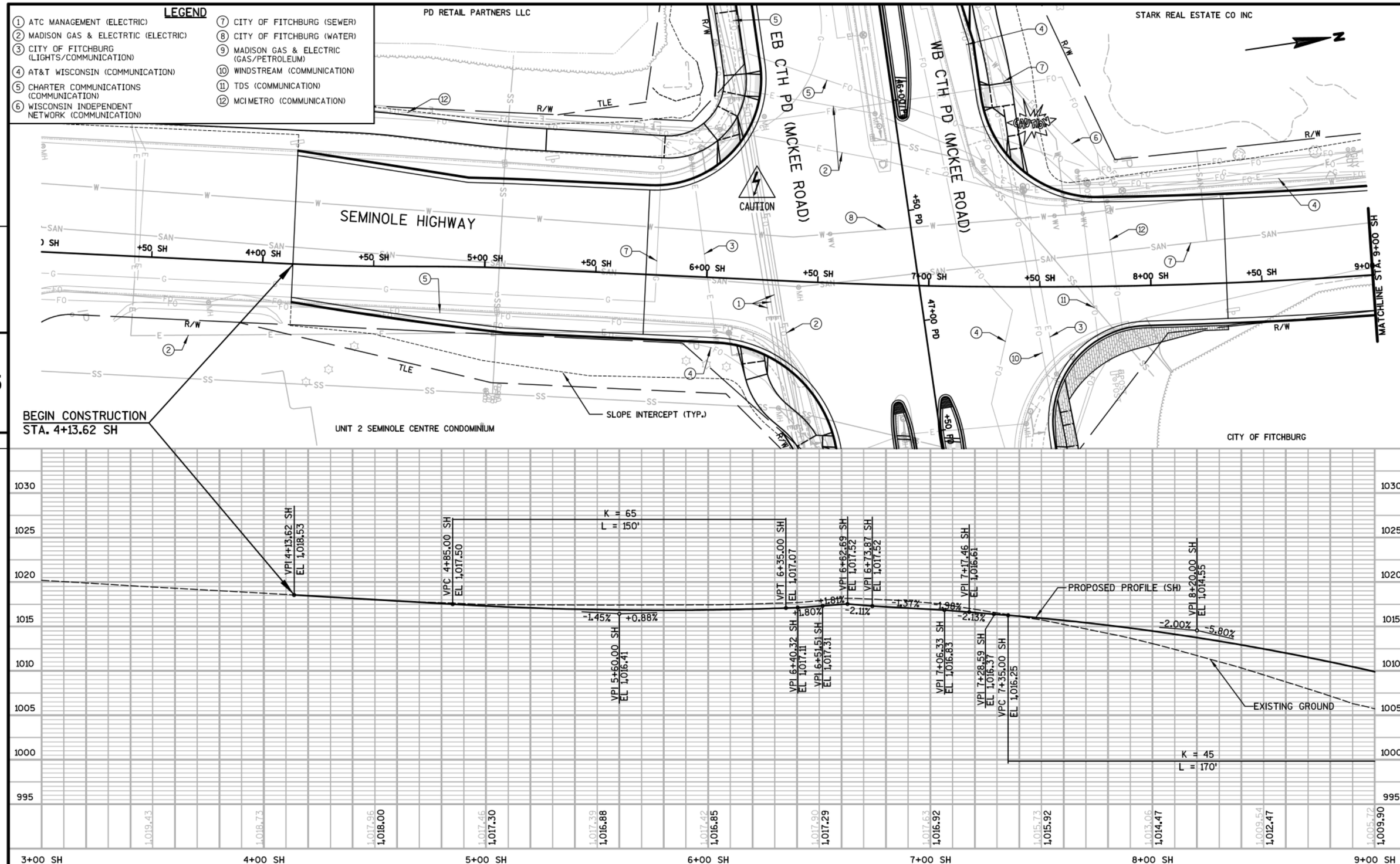

PROJECT NO:5849-02-02	HWY:CTH PD	COUNTY:DANE	PLAN & PROFILE - SEMINOLE HIGHWAY (SH)	SHEET	E

FILE NAME : S:\MAD\1200--1299\1275\027\Micros\PLAN\050110_pp_sh.dgn PLOT DATE : 7/25/2019 PLOT BY : _username_ PLOT NAME : PLOT SCALE : $$.....plotscale.....$$ WISDOT/CADDS SHEET 40

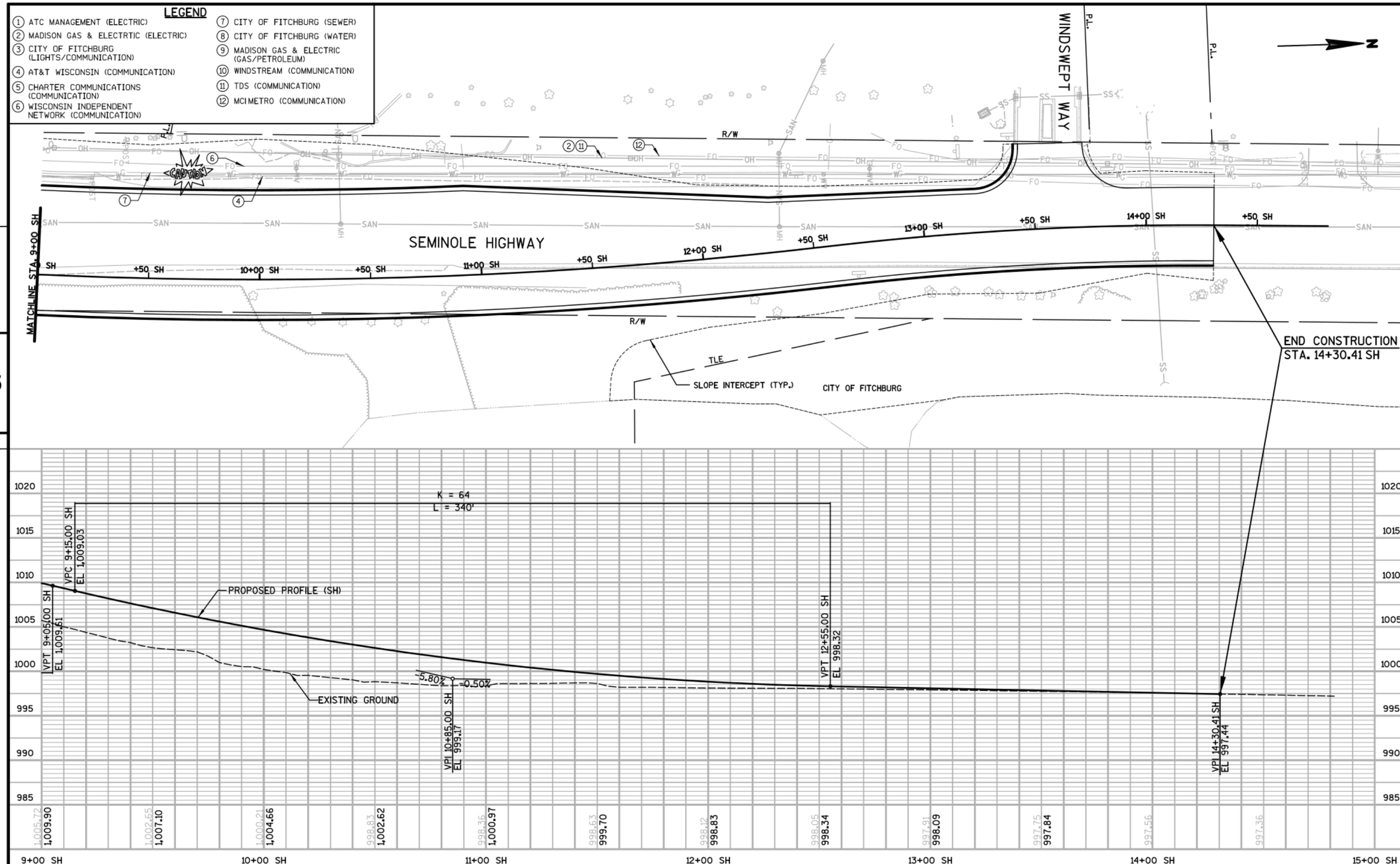

PROJECT NO:5849-02-02	HWY:CTH PD	COUNTY:DANE	PLAN & PROFILE - SEMINOLE HIGHWAY (SH)	SHEET	E

FILE NAME : S:\MAD\1200--1299\1275\027\Micros\PLAN\050111_pp_sh.dgn PLOT DATE : 7/25/2019 PLOT BY : _username_ PLOT NAME : PLOT SCALE : $$.....plotscale.....$$ WISDOT/CADDS SHEET 40

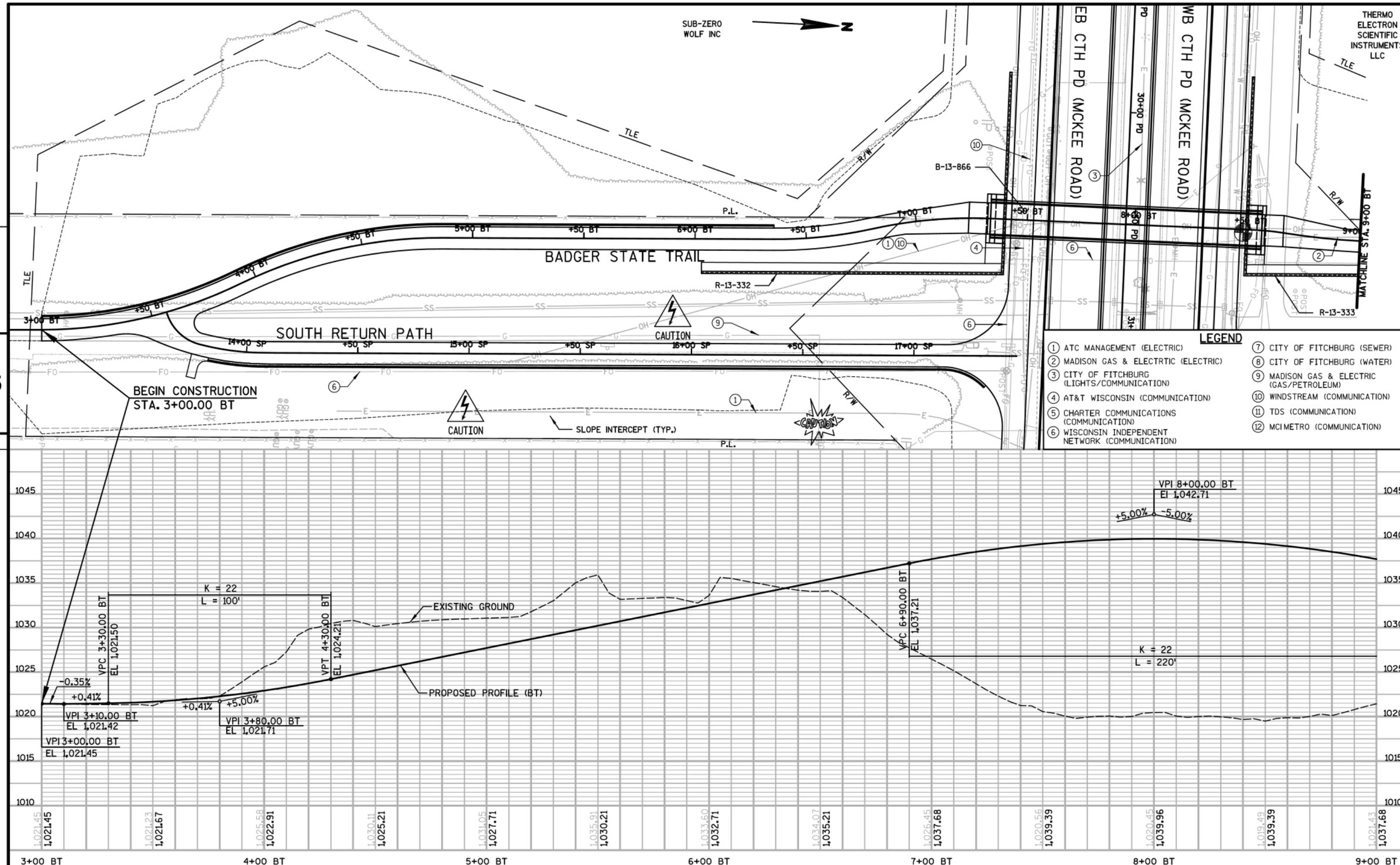

PROJECT NO:5849-02-02	HWY:CTH PD	COUNTY:DANE	PLAN & PROFILE - BADGER STATE TRAIL (BT)	SHEET	E

THERMO ELECTRON
SCIENTIFIC INSTRUMENTS LLC

LEGEND

1. ATC MANAGEMENT (ELECTRIC)
2. MADISON GAS & ELECTRTIC (ELECTRIC)
3. CITY OF FITCHBURG (LIGHTS/COMMUNICATION)
4. AT&T WISCONSIN (COMMUNICATION)
5. CHARTER COMMUNICATIONS (COMMUNICATION)
6. WISCONSIN INDEPENDENT NETWORK (COMMUNICATION)
7. CITY OF FITCHBURG (SEWER)
8. CITY OF FITCHBURG (WATER)
9. MADISON GAS & ELECTRIC (GAS/PETROLEUM)
10. WINDSTREAM (COMMUNICATION)
11. TDS (COMMUNICATION)
12. MCI METRO (COMMUNICATION)

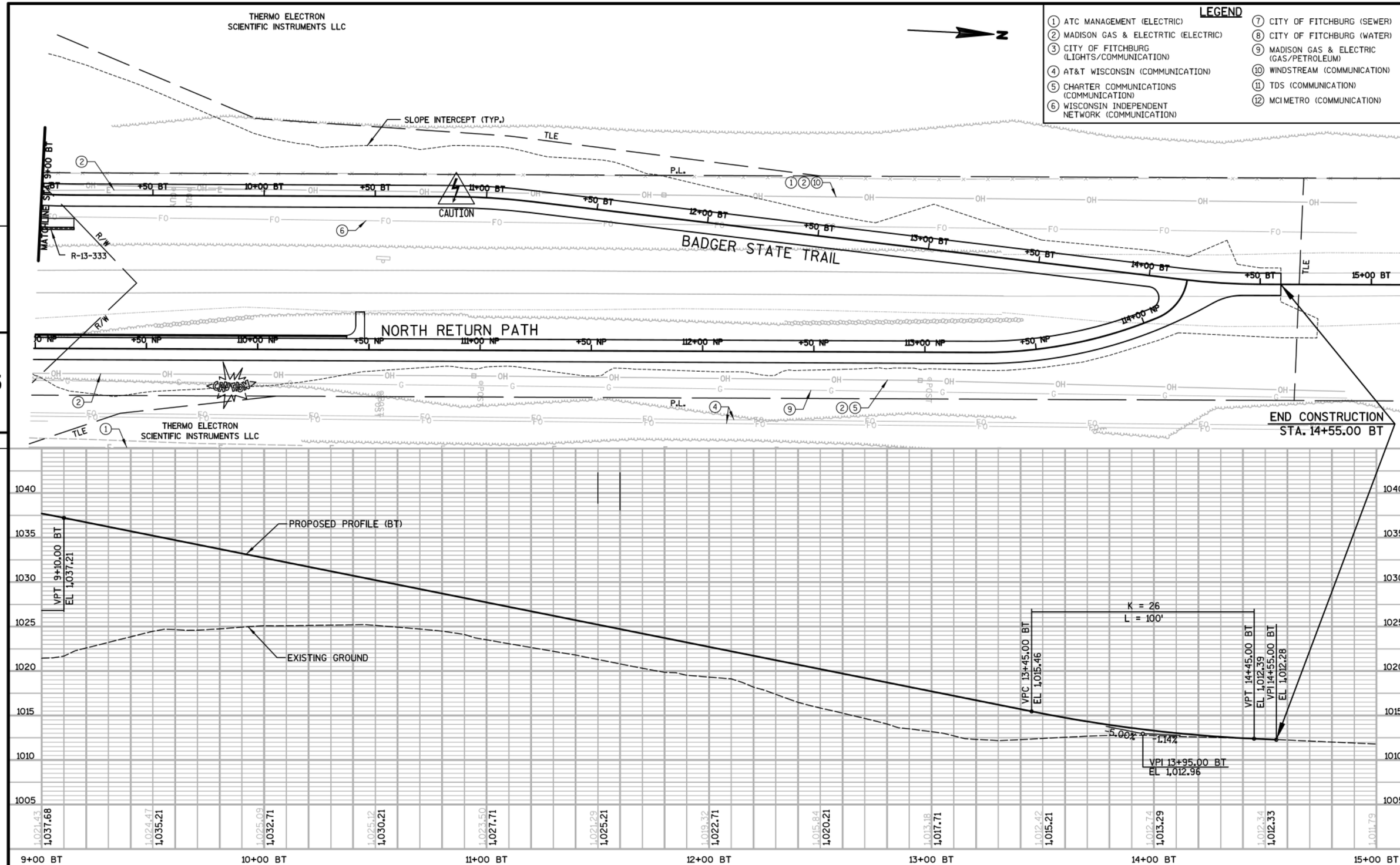

PROJECT NO:5849-02-02	HWY:CTH PD	COUNTY:DANE	PLAN & PROFILE - BADGER STATE TRAIL (BT)	SHEET	E

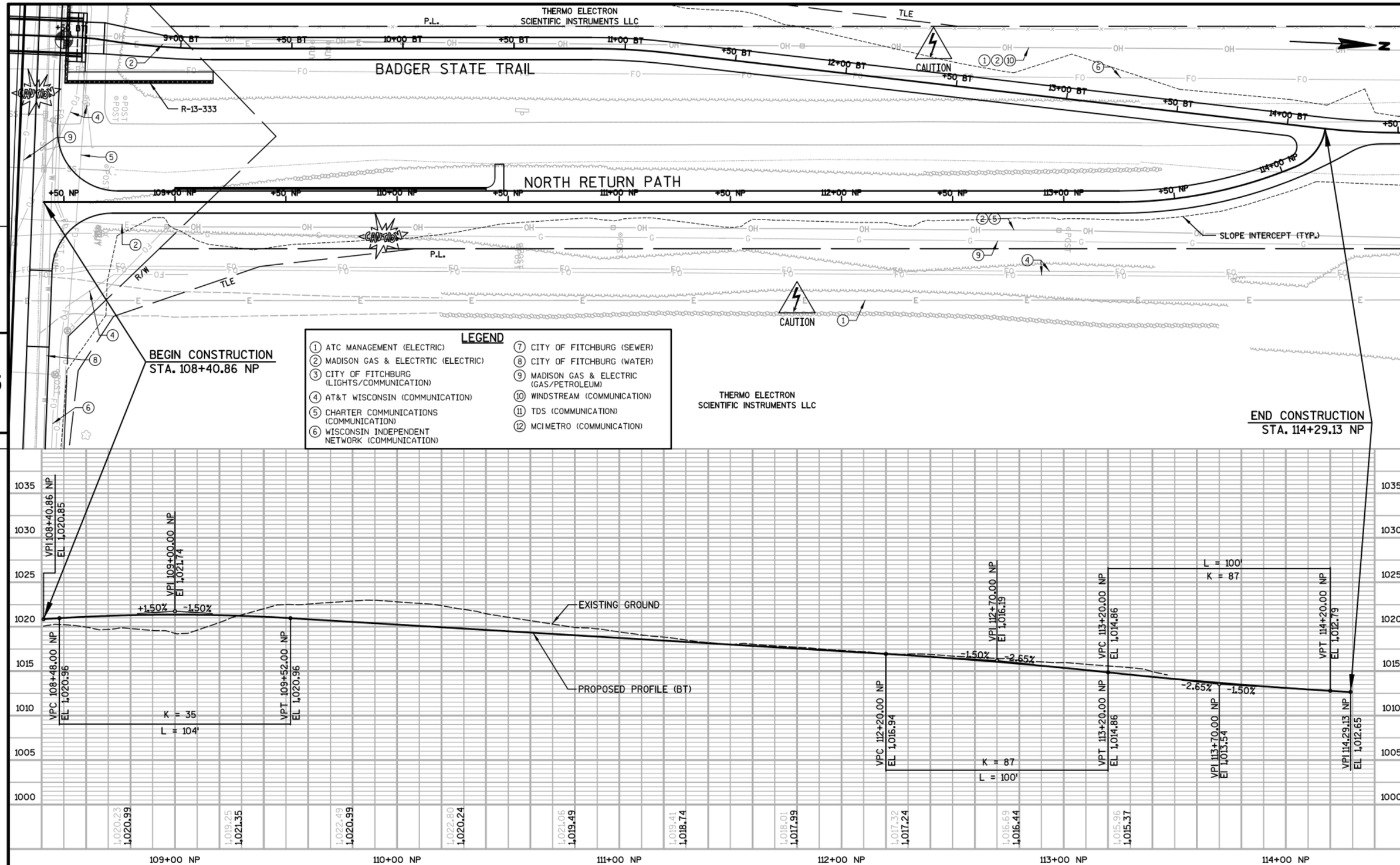

PROJECT NO:5849-02-02	HWY:CTH PD	COUNTY:DANE	PLAN & PROFILE - NORTH RETURN PATH (NP)	SHEET	E

LEGEND

1. ATC MANAGEMENT (ELECTRIC)
2. MADISON GAS & ELECTRTIC (ELECTRIC)
3. CITY OF FITCHBURG (LIGHTS/COMMUNICATION)
4. AT&T WISCONSIN (COMMUNICATION)
5. CHARTER COMMUNICATIONS (COMMUNICATION)
6. WISCONSIN INDEPENDENT NETWORK (COMMUNICATION)
7. CITY OF FITCHBURG (SEWER)
8. CITY OF FITCHBURG (WATER)
9. MADISON GAS & ELECTRIC (GAS/PETROLEUM)
10. WINDSTREAM (COMMUNICATION)
11. TDS (COMMUNICATION)
12. MCI METRO (COMMUNICATION)

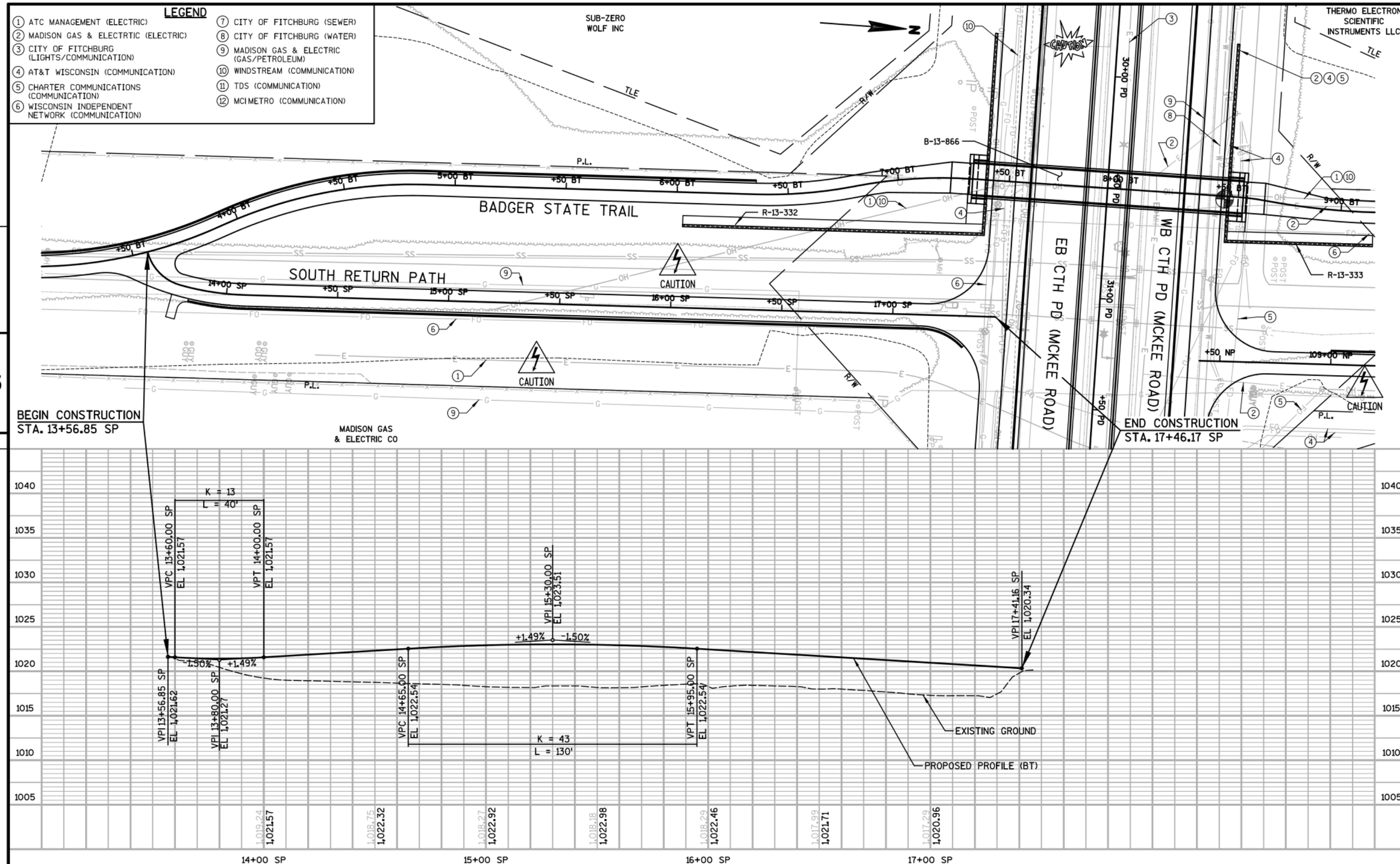

PROJECT NO:5849-02-02	HWY:CTH PD	COUNTY:DANE	PLAN & PROFILE - SOUTH RETURN PATH (SP)	SHEET	E