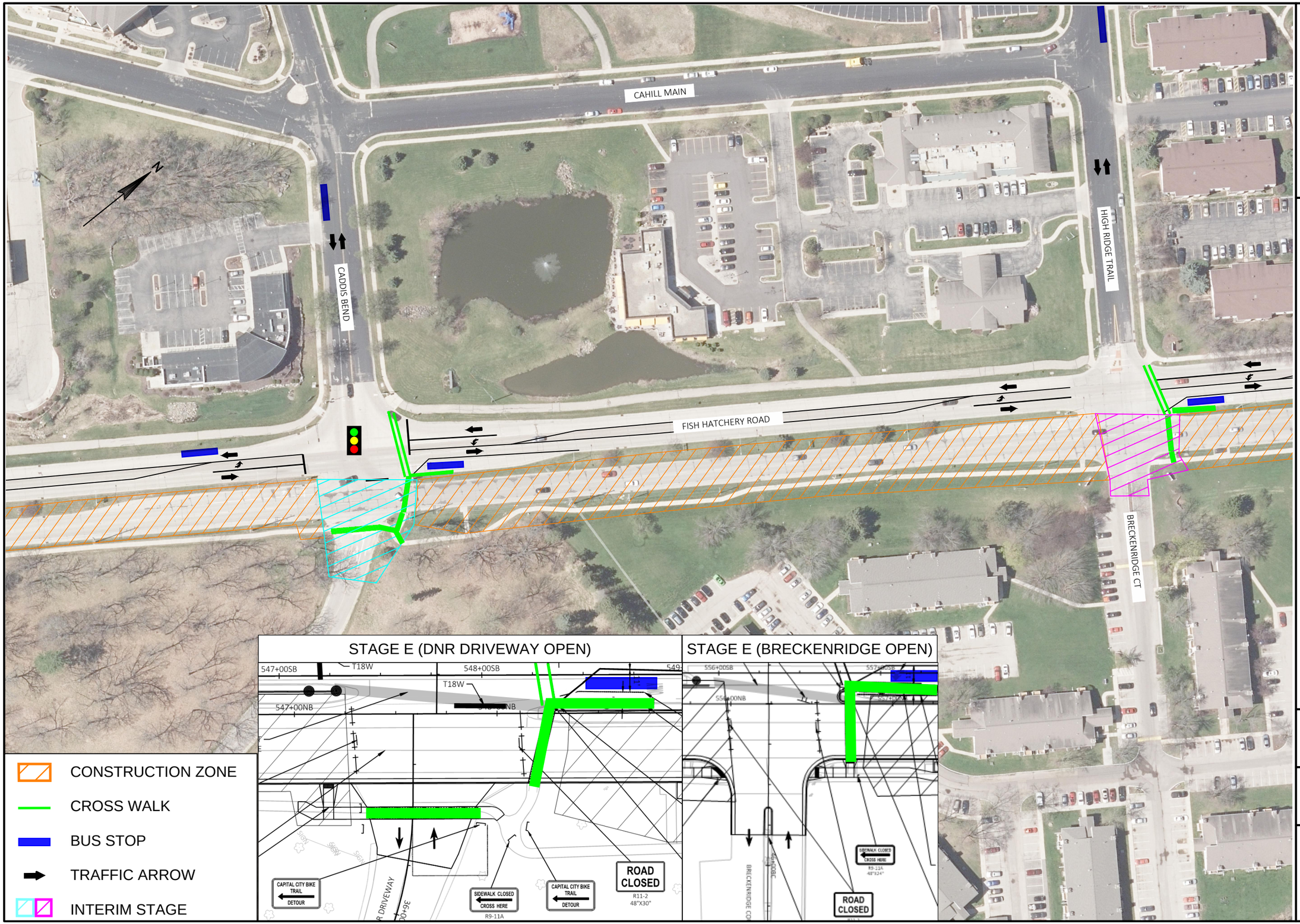

KL Engineering
[A] Better Experience
5400 King James Way
Suite 200
Madison, WI. 53719
Phone: (608) 663-1218
Phone: (800)-810-4012
http://klengineering.com
email@klengineering.com

FISH HATCHERY ROAD

STAGE E

Project No:	19-3488
Date:	OCT-2019
Designed By:	JJS
Drafted By:	STD
Checked By:	LMW
Revisions:	XX-XX-XXXX

SHEET NO.

PLOT DATE : 1/22/2020 2:50 PM
PLOT BY : JENNIFER LAUER
FILE NAME : G:\FITCHBRG\18013-000\CIVIL3D\SHEETSPLAN\TRAFFIC CONTROL\CONSTRUCTION DWGS JAL\CONSTKL_TC - STAGE E OVERVIEW.DWG

PLOT DATE : 1/22/2020 2:50 PM

PLOT BY : JENNIFER LAUER

FILE NAME : G:\FITCHBRG\18013-000\CIVIL3D\SHEETSPLAN\TRAFFIC CONTROL\CONSTRUCTION DWGS JAL\CONSTKL_TC - STAGE E OVERVIEW.DWG

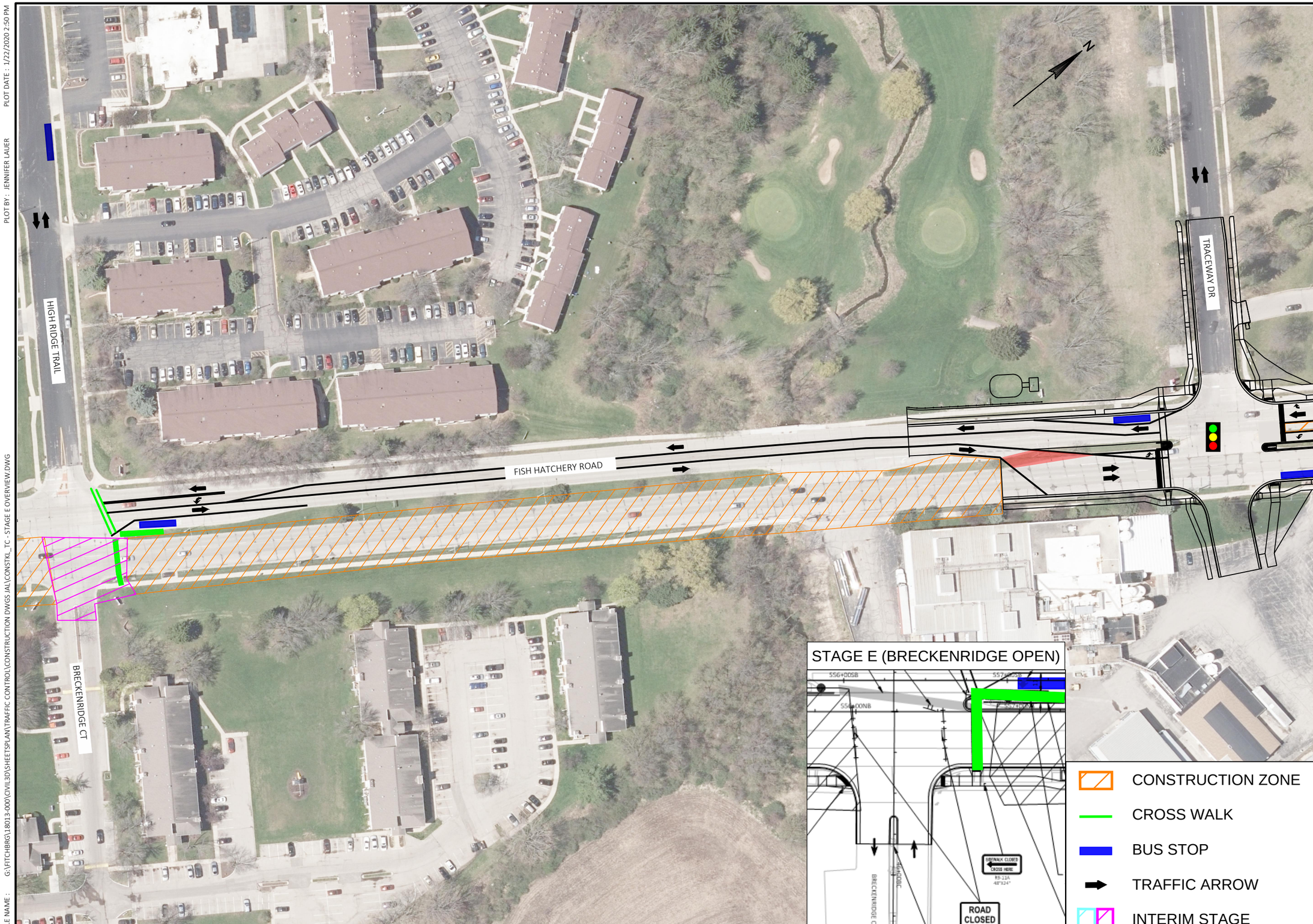

KL Engineering
[A] Better Experience
5400 King James Way
Suite 200
Madison, WI. 53719
Phone: (608) 663-1218
Phone: (800)-810-4012
http://klengineering.com
email@klengineering.com

FISH HATCHERY ROAD

STAGE E

Project No:	19-3488
Date:	OCT-2019
Designed By:	JJS
Drafted By:	STD
Checked By:	LMW

Revisions: XX-XX-XXXX

SHEET NO.