PLOT DATE : 1/21/2020 9:36 AM

PLOT BY : JENNIFER LAUER

FILE NAME : G:\FITCHBRG\18013-000\CIVIL3D\SHEETSPLAN\TRAFFIC CONTROL\CONSTKL_TC - STAGE B OVERVIEW.DWG

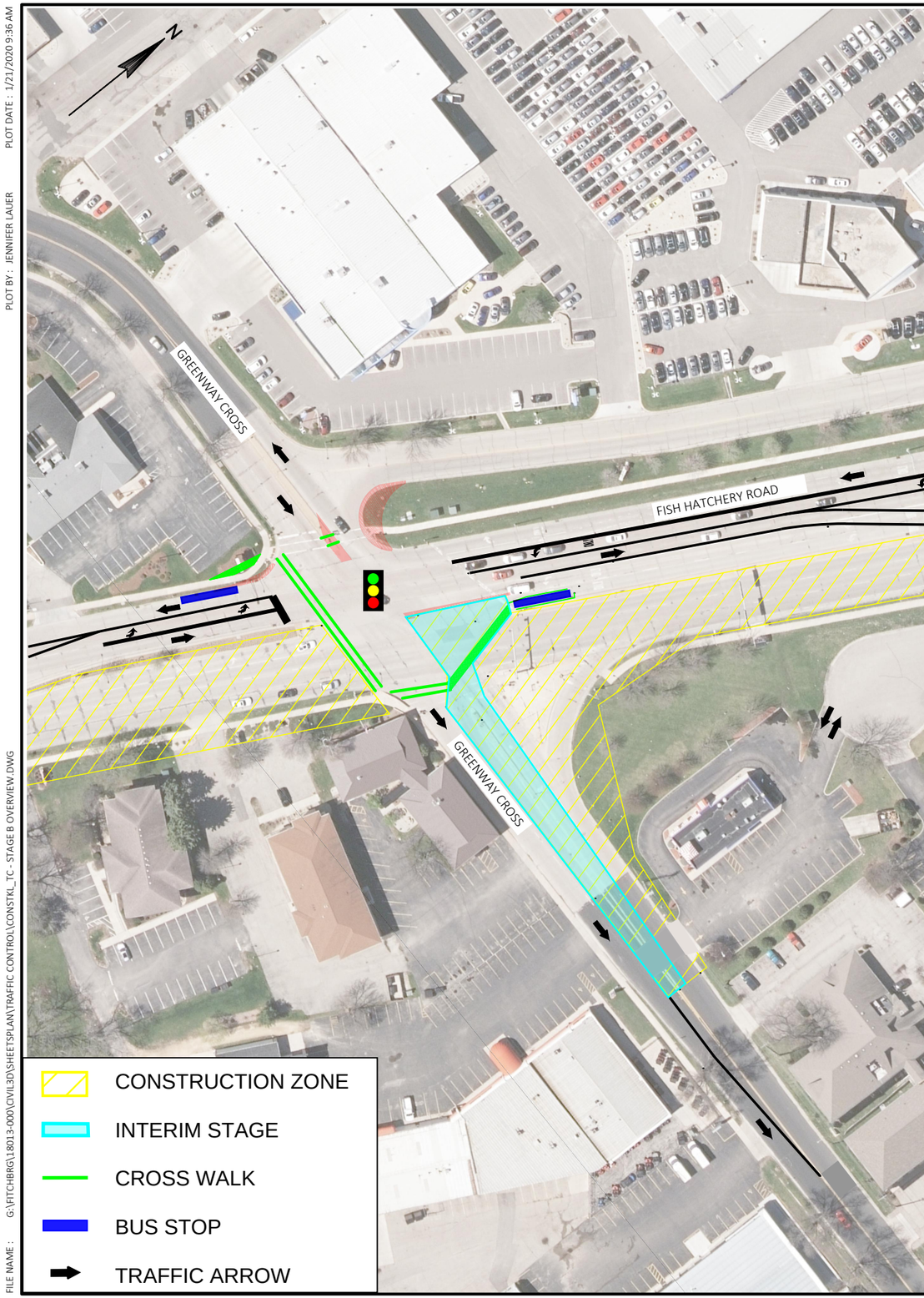

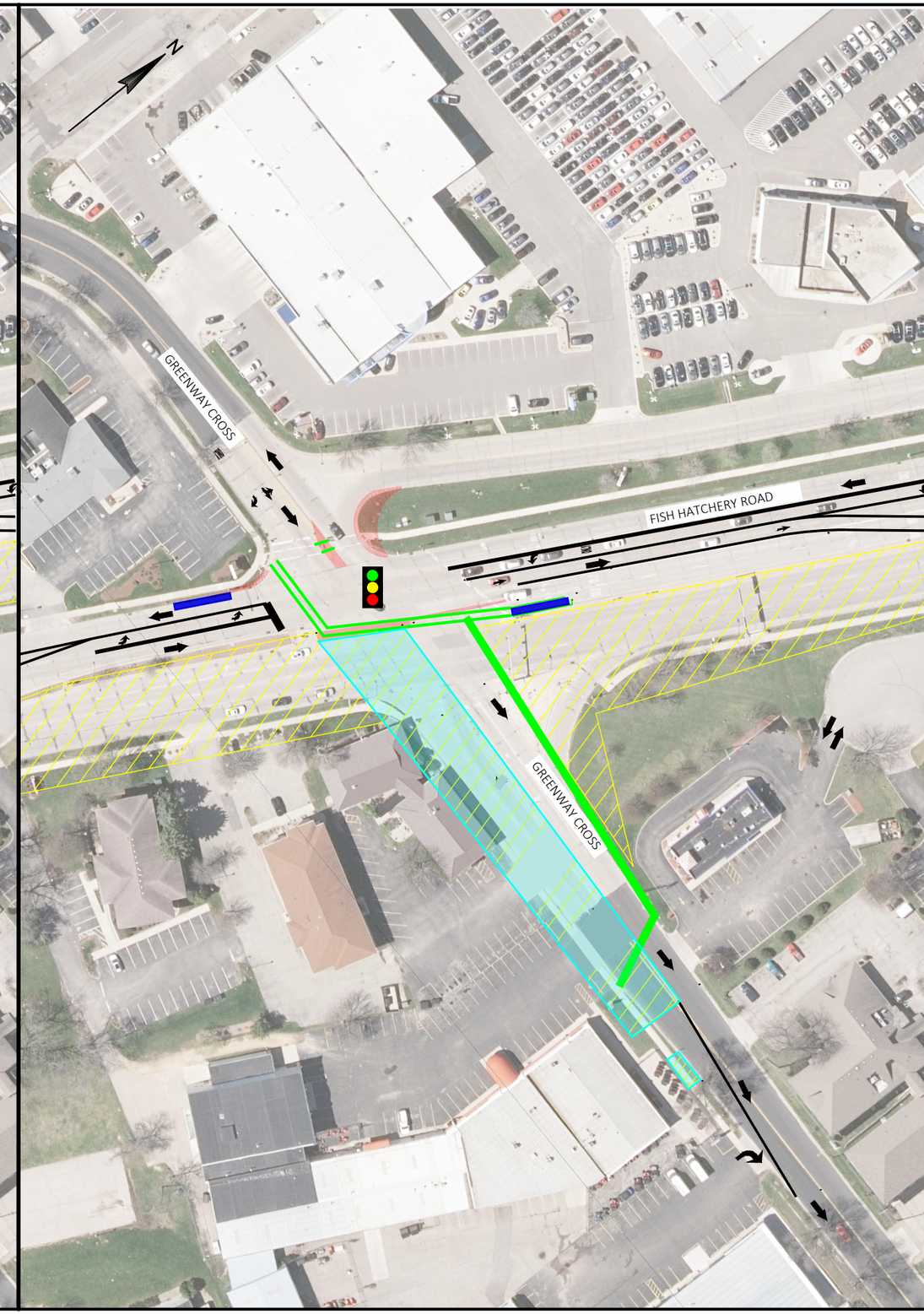

KL Engineering
[A] Better Experience
5400 King James Way
Suite 200
Madison, WI. 53719
Phone: (608) 663-1218
Phone: (800)-810-4012
http://klengineering.com
email@klengineering.com

FISH HATCHERY ROAD

STAGE B

Project No:	19-3488
Date:	OCT-2019
Designed By:	JJS
Drafted By:	STD
Checked By:	LMW

Revisions: XX-XX-XXXX

SHEET NO.

PLOT DATE : 1/21/2020 10:29 AM

PLOT BY : JENNIFER LAUER

FILE NAME : G:\FITCHBRG\18013-000\CIVIL3D\SHEETSPLAN\TRAFFIC CONTROL\CONSTKL_TC - STAGE C OVERVIEW.DWG

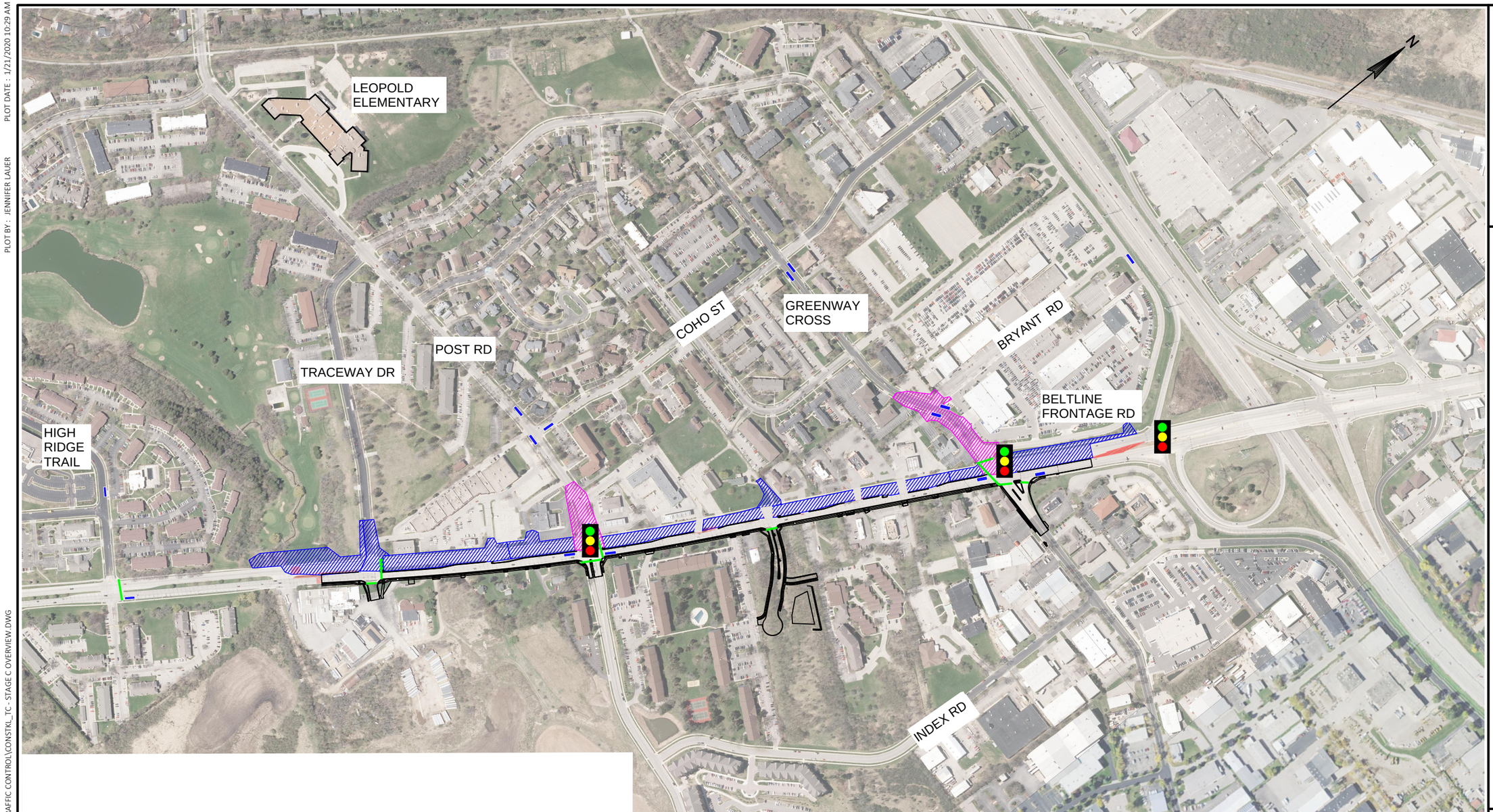

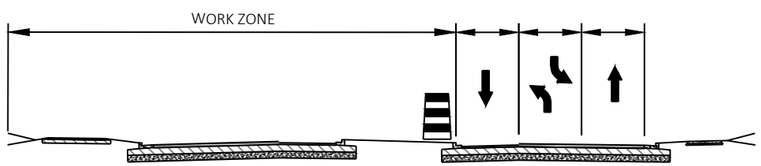

TRAFFIC CONTROL TYPICAL SECTION, CTH D (FISH HATCHERY ROAD)

TRACEWAY DR. TO GREENWAY CROSS

(LOOKING NORTH)

2020: SUMMER & FALL

- CONSTRUCTION ZONE
- INTERIM STAGE
- CROSS WALK
- BUS STOP
- TRAFFIC ARROW

KL Engineering

[A] Better Experience

5400 King James Way
Suite 200
Madison, WI. 53719
Phone: (608) 663-1218
Phone: (800)-810-4012
http://klengineering.com
email@klengineering.com

FISH HATCHERY ROAD

STAGE C OVERVIEW

Project No:	19-3488
Date:	OCT-2019
Designed By:	JJS
Drafted By:	STD
Checked By:	LMW
Revisions:	XX-XX-XXXX

SHEET NO.