



THE CITY OF

Fitchburg

PUBLIC WORKS

**SYENE ROAD
RECONSTRUCTION**

Phasing

- Phase 2 – Rodeo Way to W Clayton Rd
 - Pedestrian crossings
 - Nannyberry Park – RRFB
 - Argus – RRFB
 - W Clayton – High visibility crosswalk
 - Roundabout at Ninebark/Central Park
 - Buffered bike lanes
- Phase 3 – Syene & McCoy Intersection
 - \$1.7 million HSIP Grant
 - New intersection alignment
 - New traffic signal

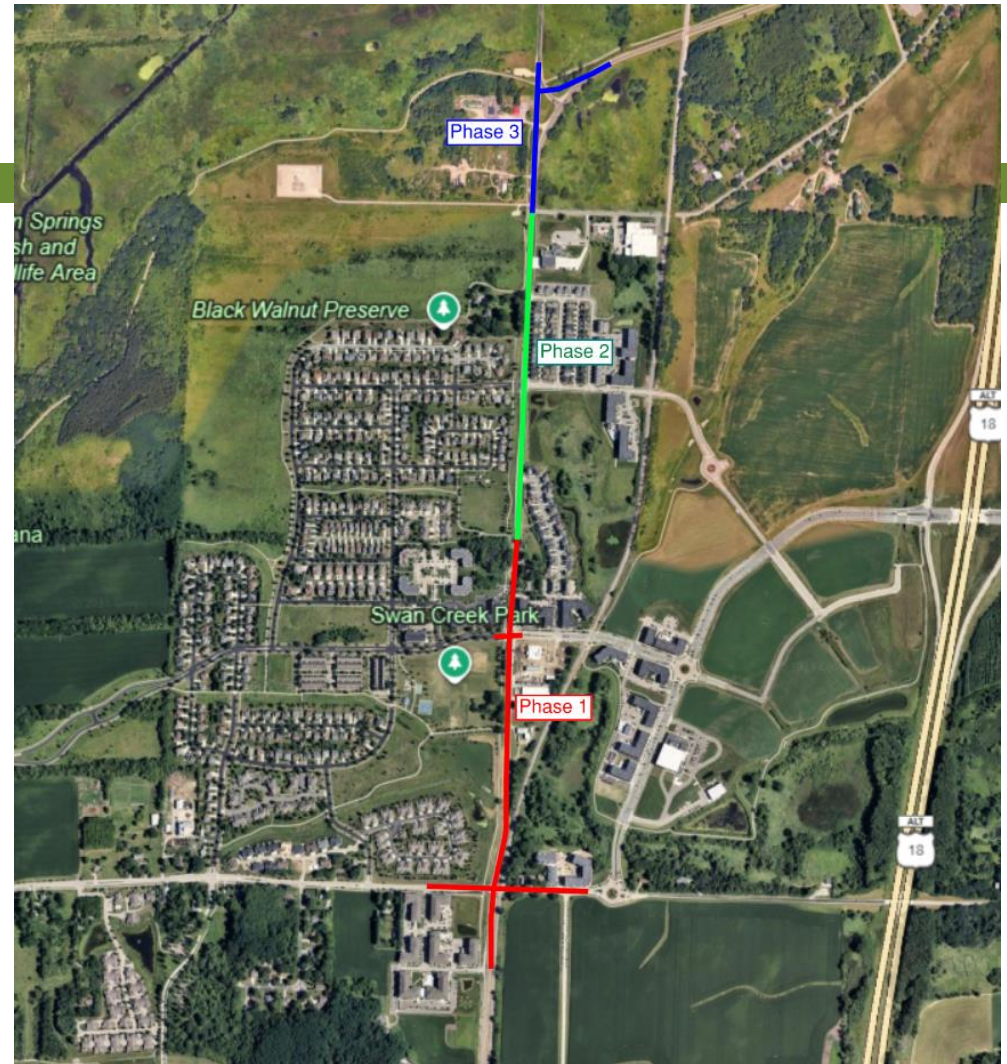

Phase 2

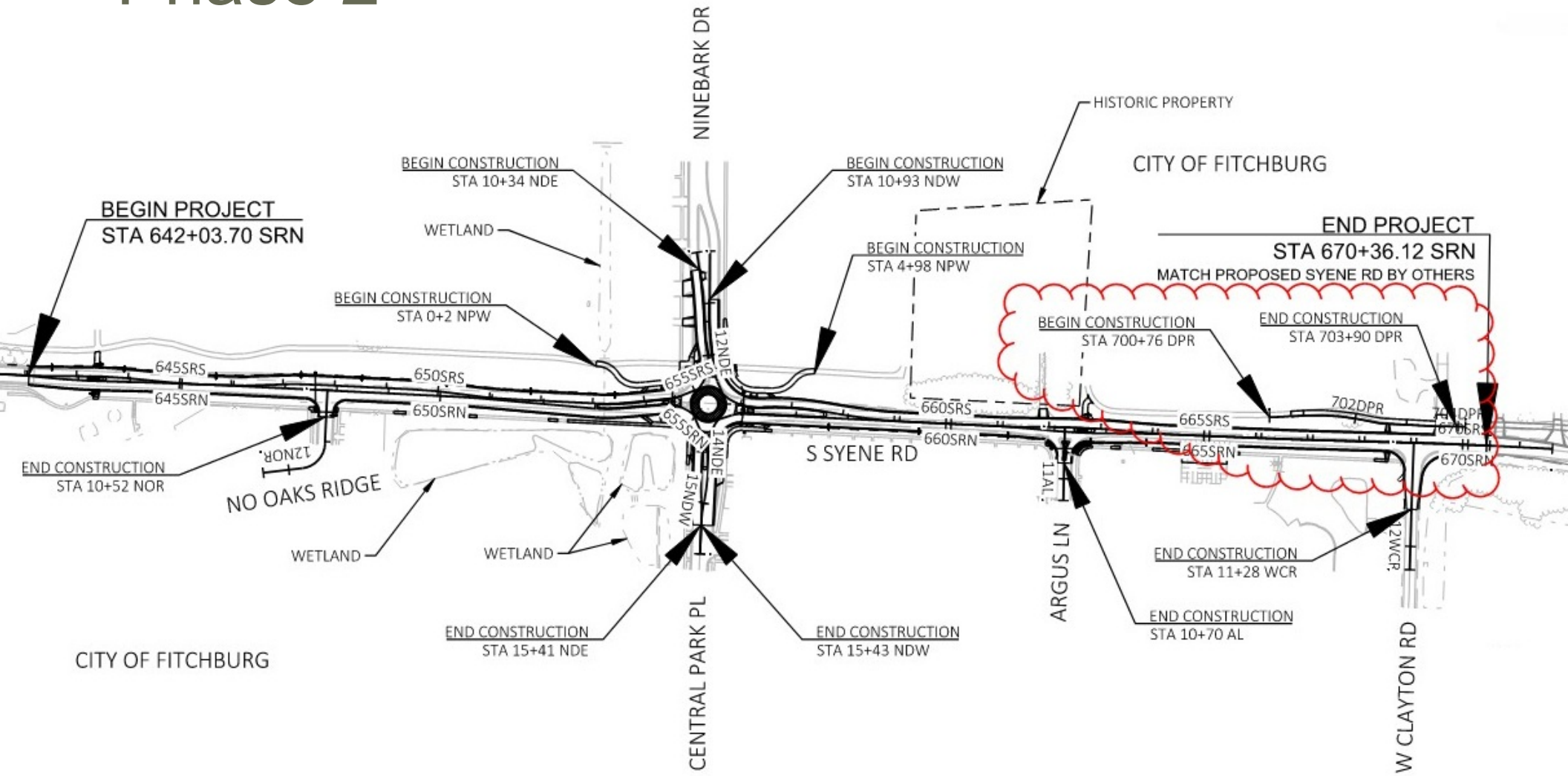

Phase 3

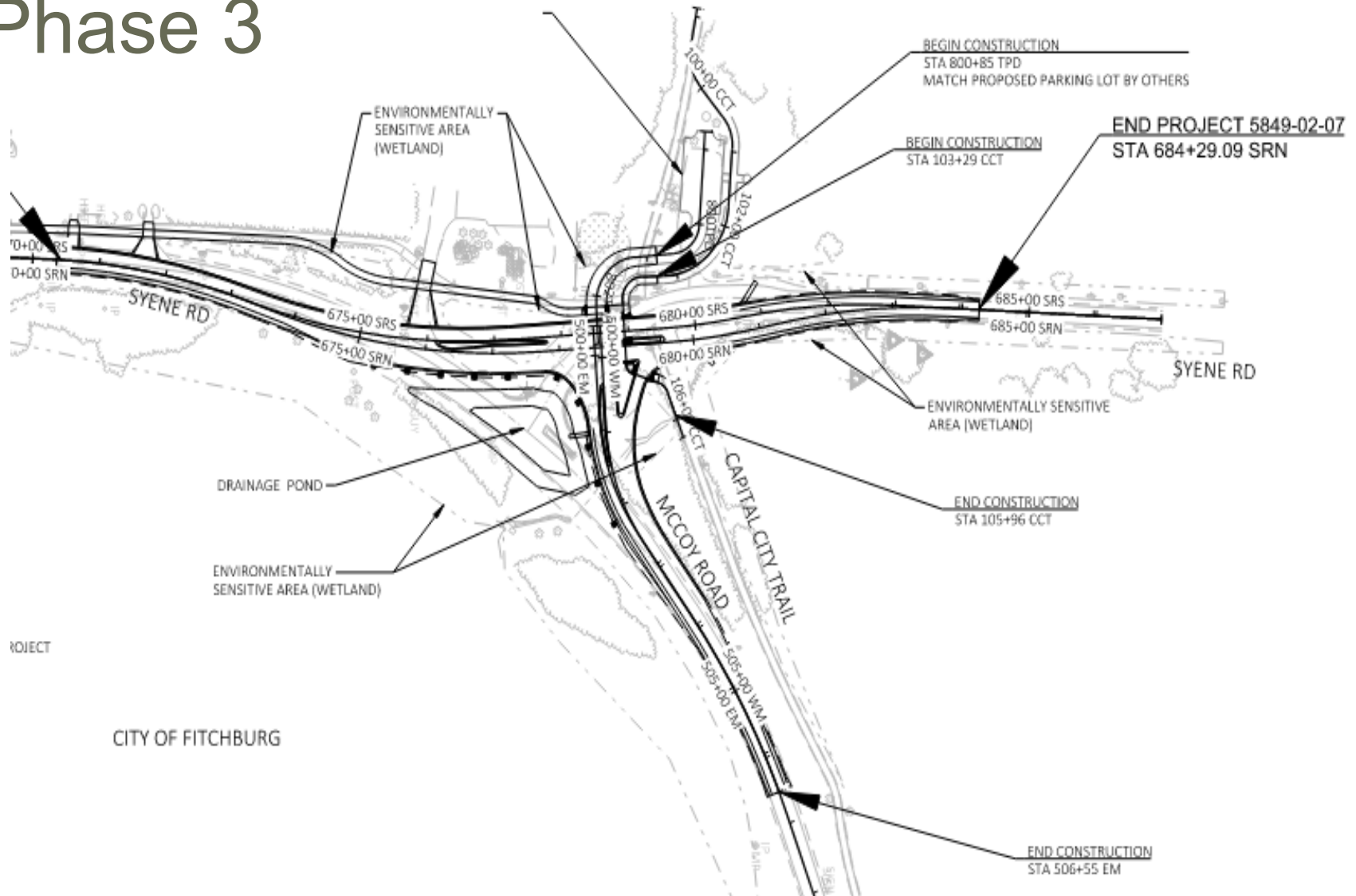

PROJECT

CITY OF FITCHBURG

Schedule

Phase 2

- Start – April 21, 2025
- Water – May 5 – May 9
- Storm – May 5 – June 6
- Concrete – July 14 – Aug 16
- Asphalt – Aug 18 – Aug 29
- Complete – Sept 19, 2025

Phase 3

- Start – March 24, 2025
- Storm – May 28 – June 17
- Concrete – July 9 – July 28
- Asphalt – July 29 – July 31
- Complete – August 29, 2025

Project Impacts

- Traffic
 - No traffic through the site, police are patrolling
- Local Businesses
 - Access to Kellymoss and Gervasi is being maintained
- Fire and EMS
 - Access road through construction zone maintained throughout project
- Trash & Recycling
 - Pellitteri will drive around barricades to pick up
 - Call Pellitteri at 608-257-4285 if trash is not picked up
- Mail
 - No impacts for most residents, trucks will go through site
 - Call USPS at 800-275-8777 if mail is not delivered





Detour Route

- Hwy 14 & Lacy Rd interchange – WisDOT jurisdiction
 - 2 crashes on Lacy/Hwy 14 bridge in first month of detour
 - Both left turn, side-impact crashes
 - Not a result of interchange design
 - Working with WisDOT on possibility of adding lane guidance striping and advance guidance signs
- Lacy Rd & Central Park Pl
 - Difficult to make left turns at peak times
 - Added speed displays to slow down Lacy Rd traffic
 - Suggest turning right on Lacy Rd and turning around at roundabout



Trees to be removed

Project Information

- Website: <https://www.fitchburgwi.gov/2669/Syene-Road-Reconstruction>
- Email/Text Updates:
<https://www.fitchburgwi.gov/list.aspx?ListID=352>



Website

Ross Kahler, P.E.
Senior Transportation Engineer
608-270-4266
Ross.Kahler@fitchburgwi.gov



Email/Text